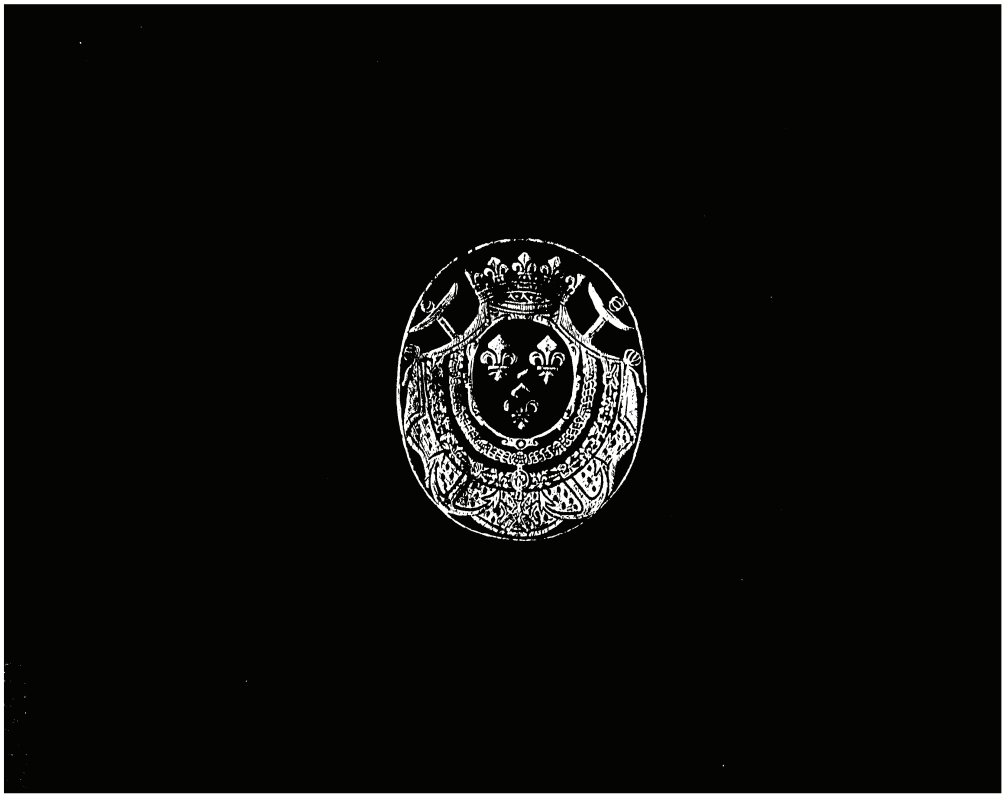

Source gallica.bnf.fr / Bibliothèque nationale de France

Ex Libris
du Duc de Massa

L

Colonna

Tome Quatrieme

Rés. 1681 [IV]

CONSERVATOIRE DE MUSIQUE BIBLIOTHÈQUE PARIS

CONSERVATOIRE DE MUSIQUE 36328e BIBLIOTHÈQUE

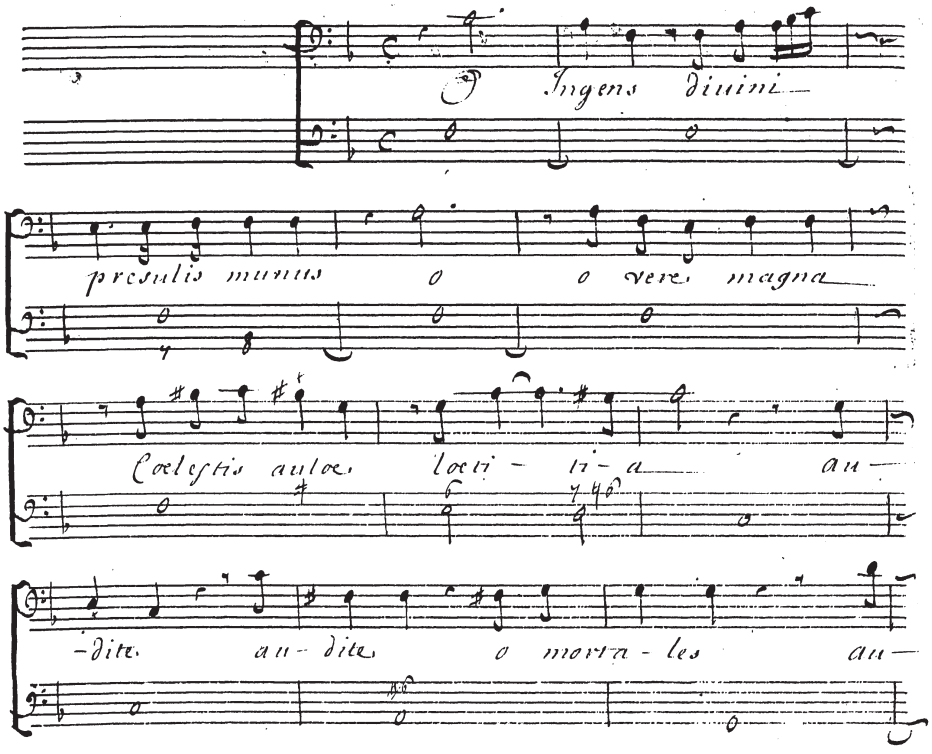
O Ingens diuini
presulis munus o o vere magna
Celestis aule loeti - ti - a au -
-dite au - dite o mortа - les au -

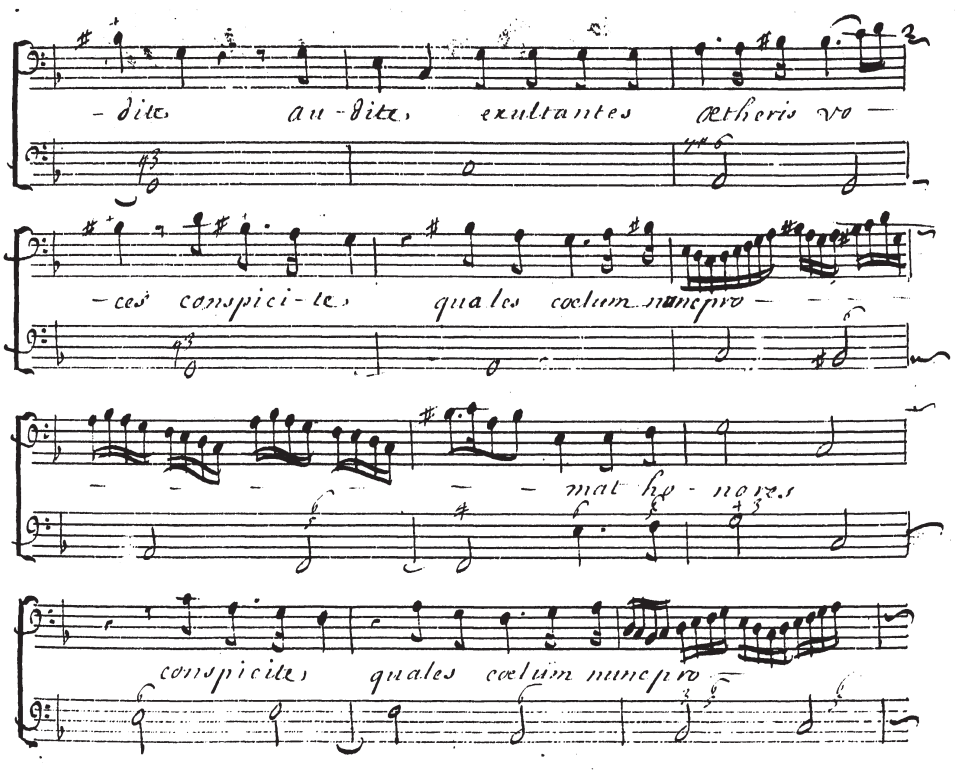
– dite au – dite, exultantes ætheris vo —
– ces conspici – te, quales cœlum nunc pro – – –
– – – mat ho – nores
conspicite, quales cœlum nunc pro

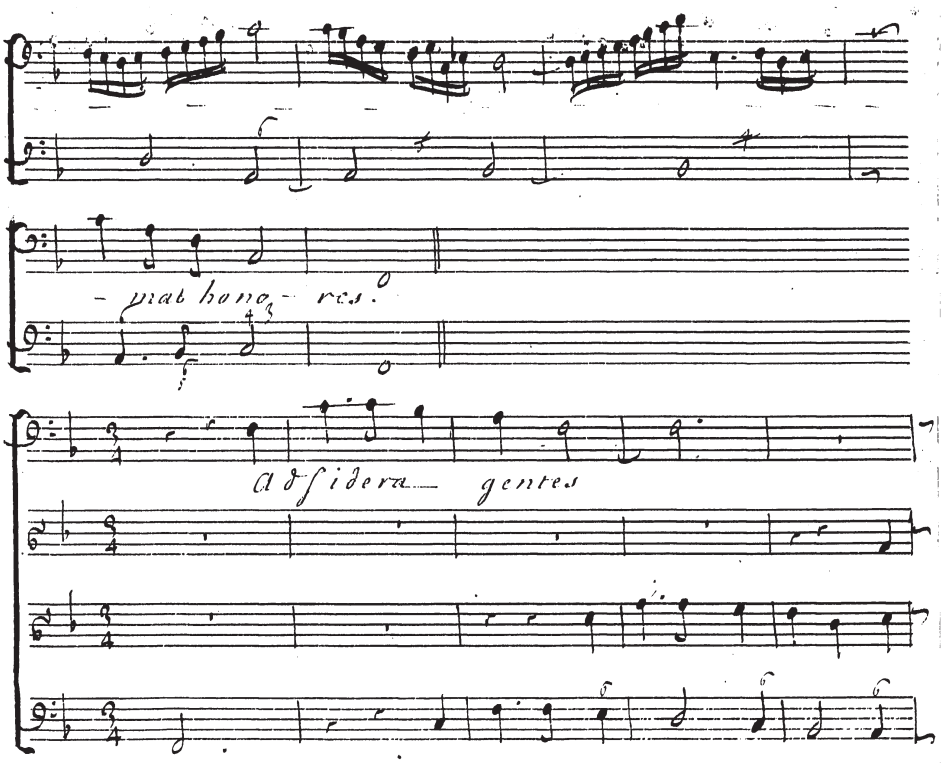
- mat hono - res.
Ad sidera gentes

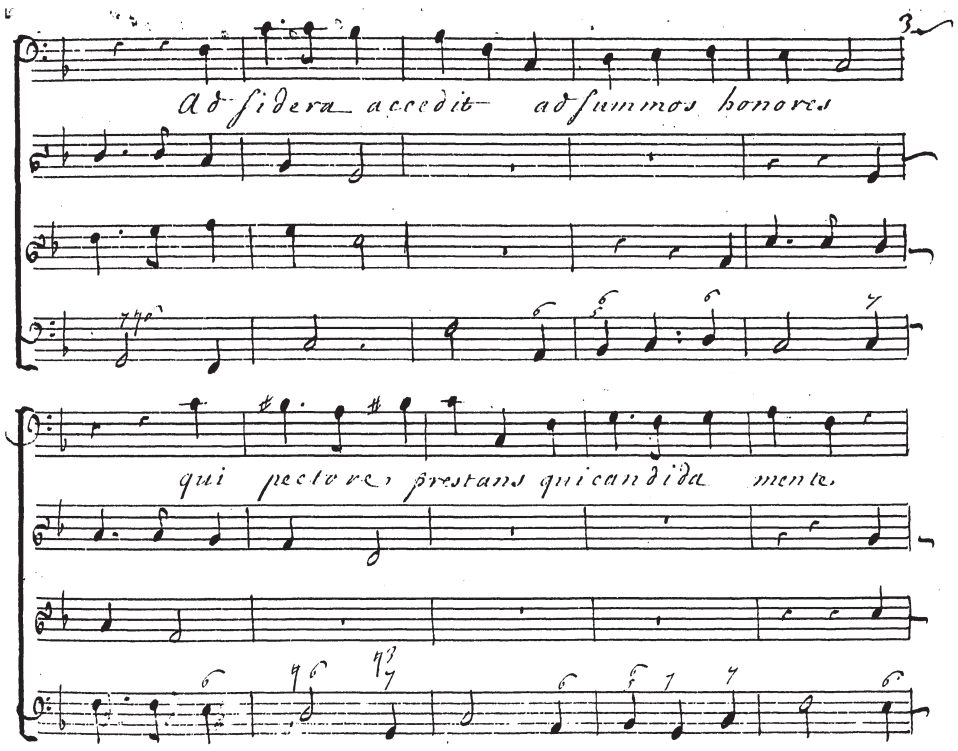
ad sidera accedit ad summos honores
qui pectora prestans qui candida mente

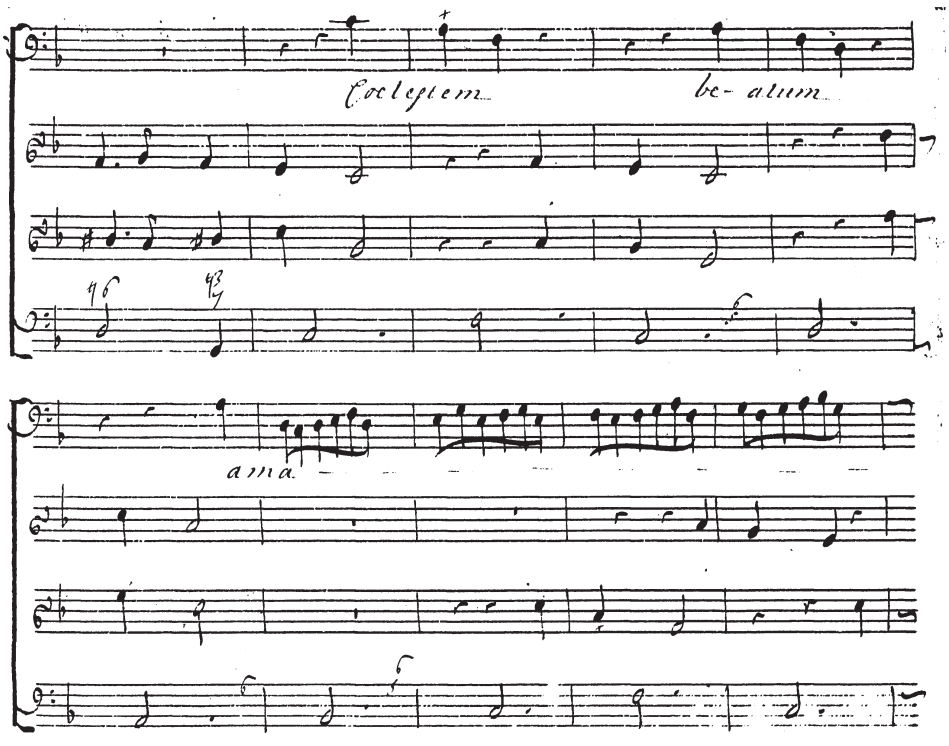
Coelestem
be- atum
ama.

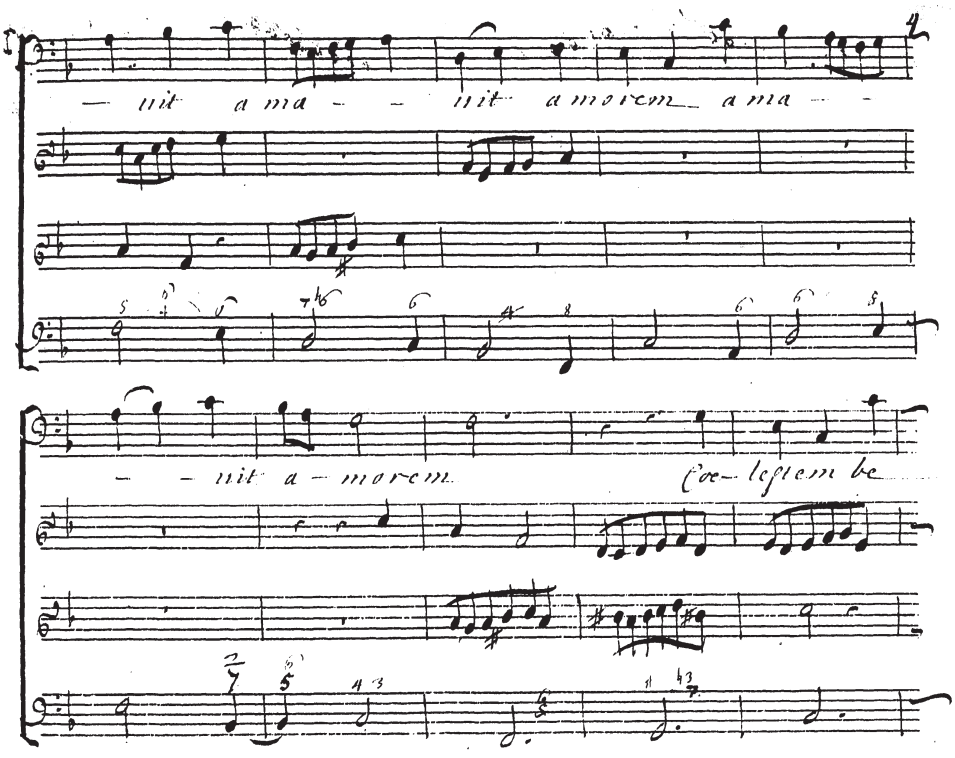
— nit a ma — — nit a morem a ma — —
— — nit a — morem
Coe — lestem be

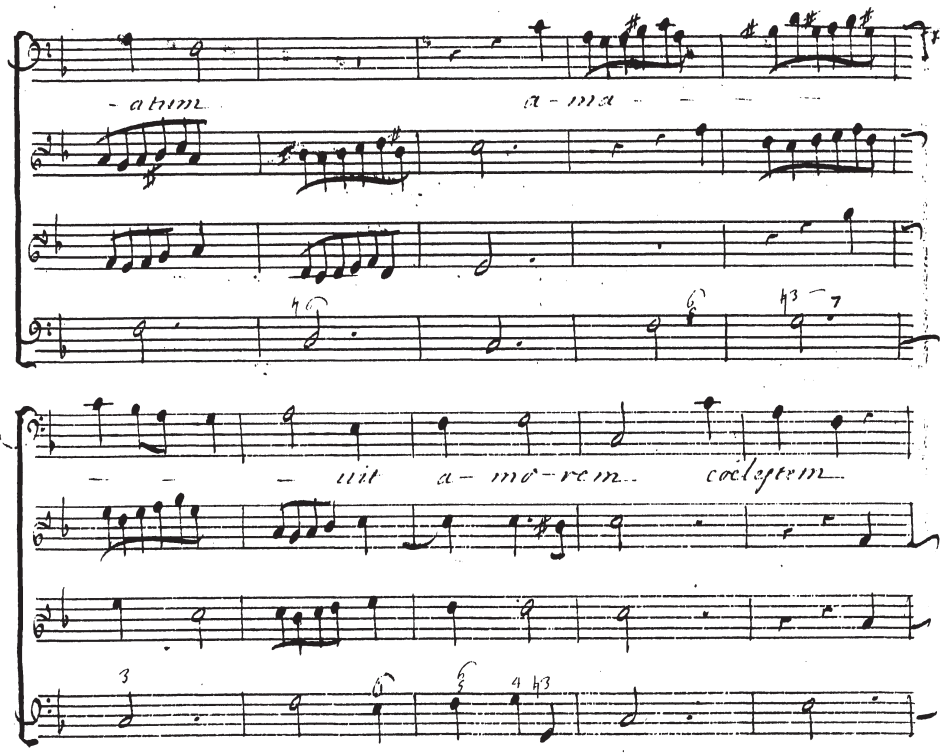
-atum
a-ma
uit a-mo-rem coelestem

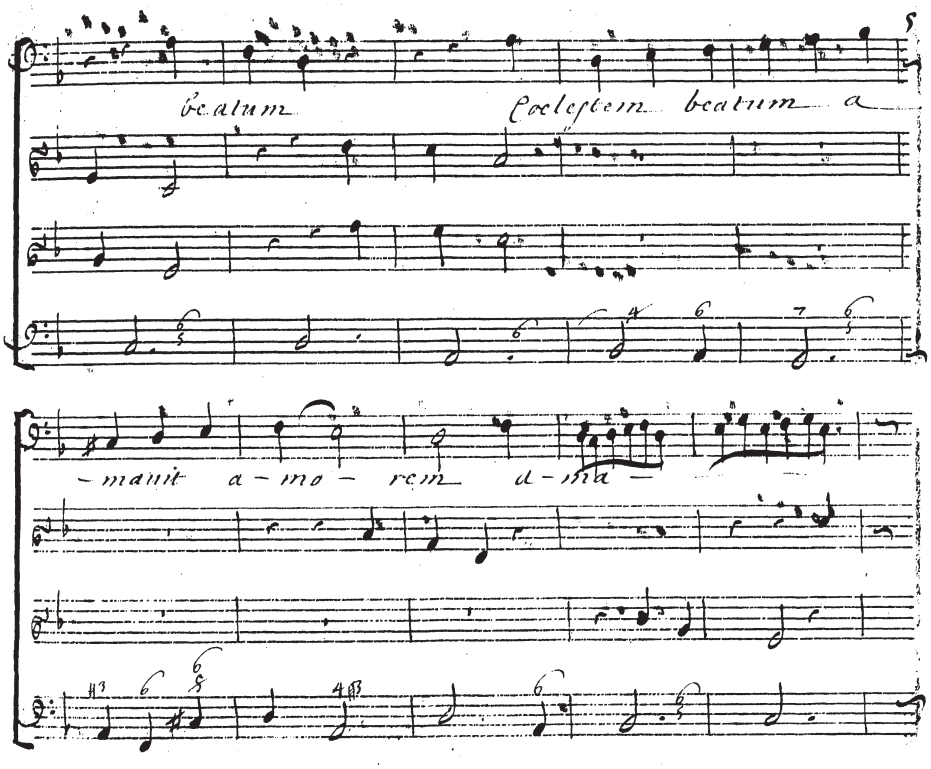
beatum
coelestem beatum a
-manit a-mo- rem d-ma-

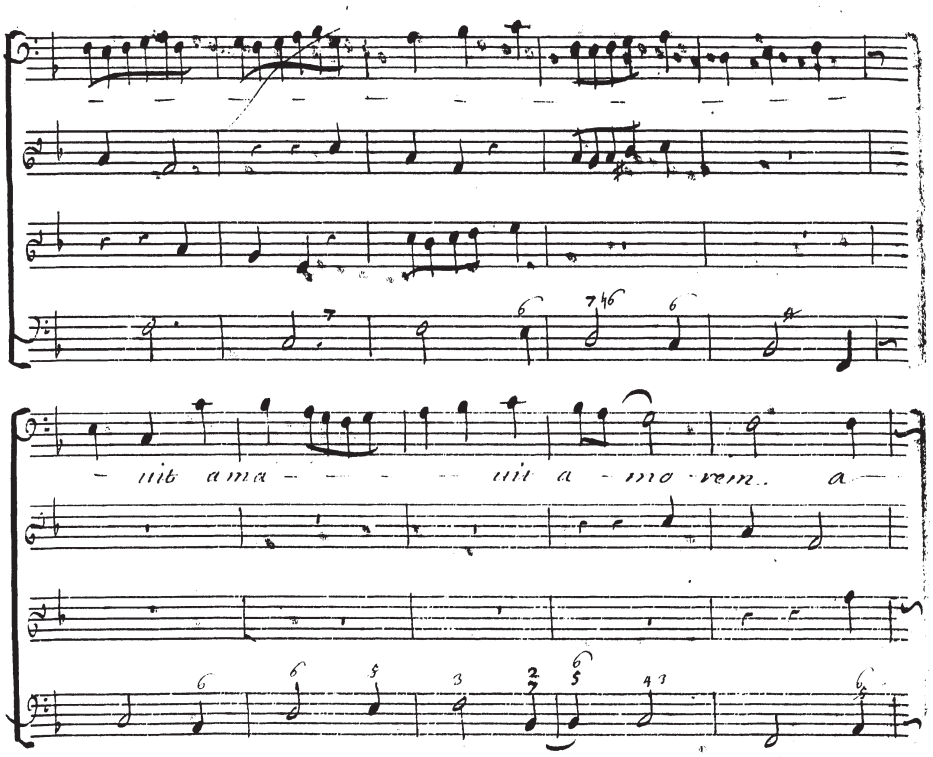
uit ama - - - - uit a - mo - rem. a -

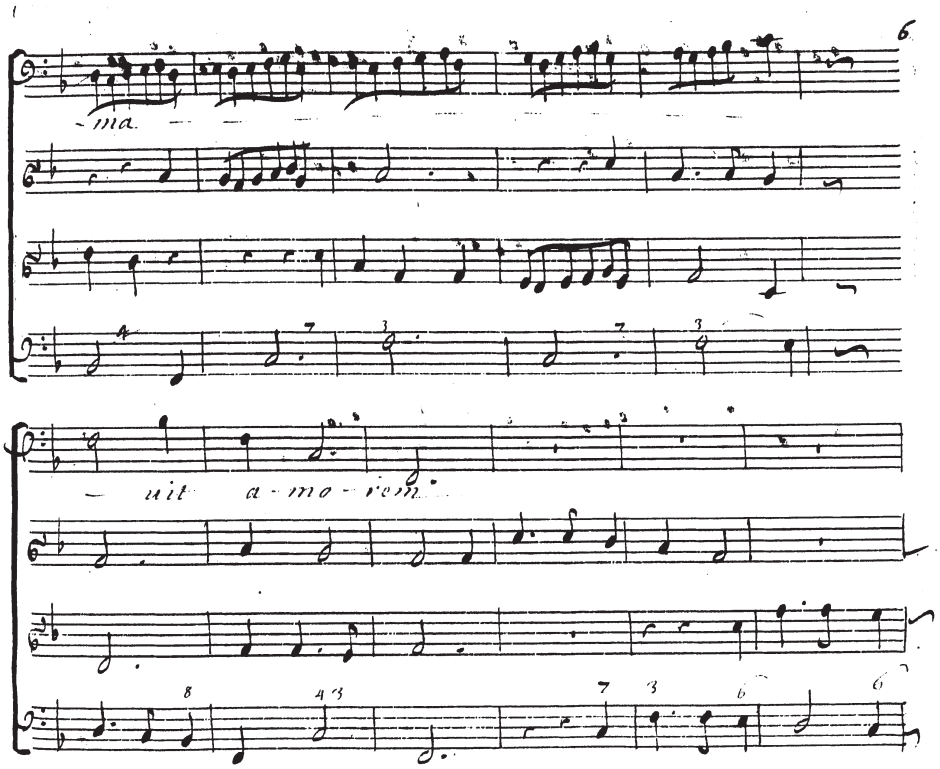
6
-ma.
- uit a - mo - rem.

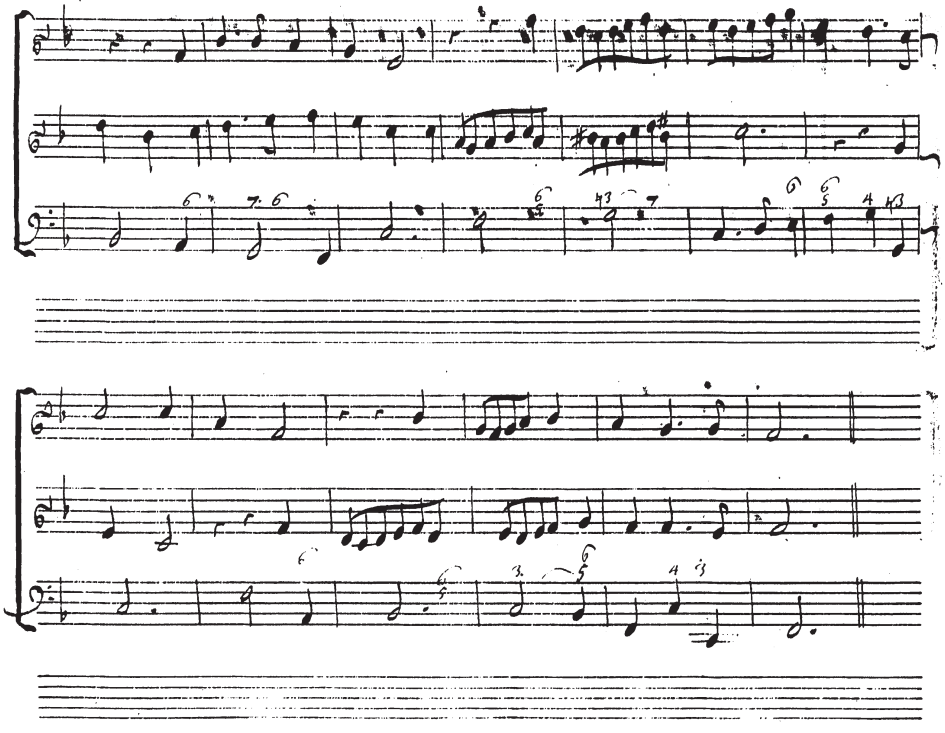

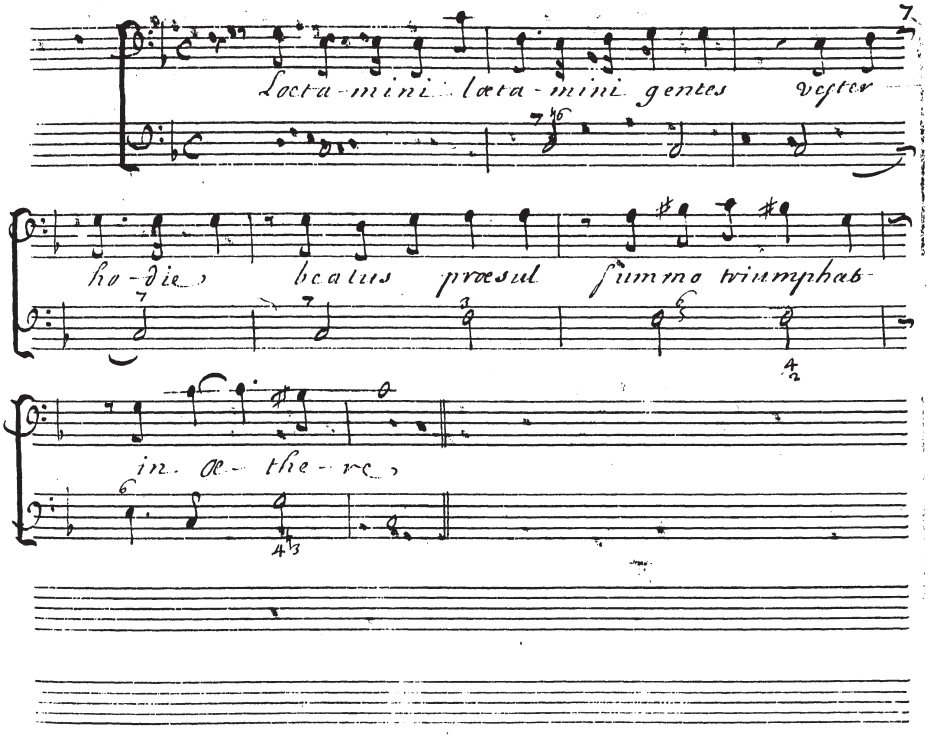
7.
Lœta-mini lœta-mini gentes vester
ho-die beatus præsul summo triumphab-
in æ-the-re

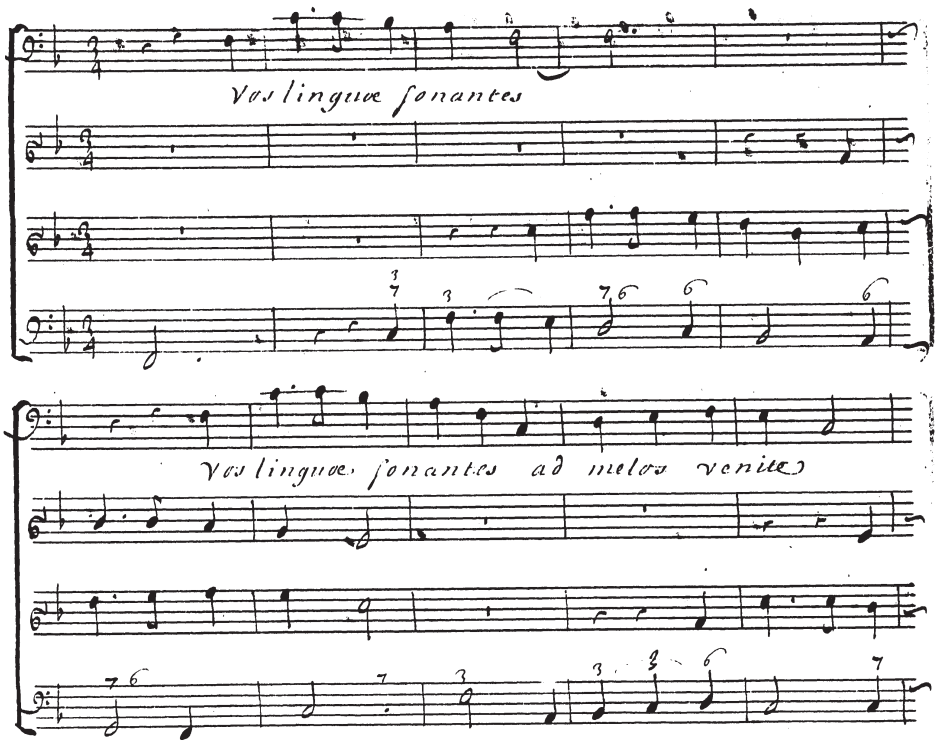
Vos linguæ sonantes
Vos linguæ sonantes ad melos venite

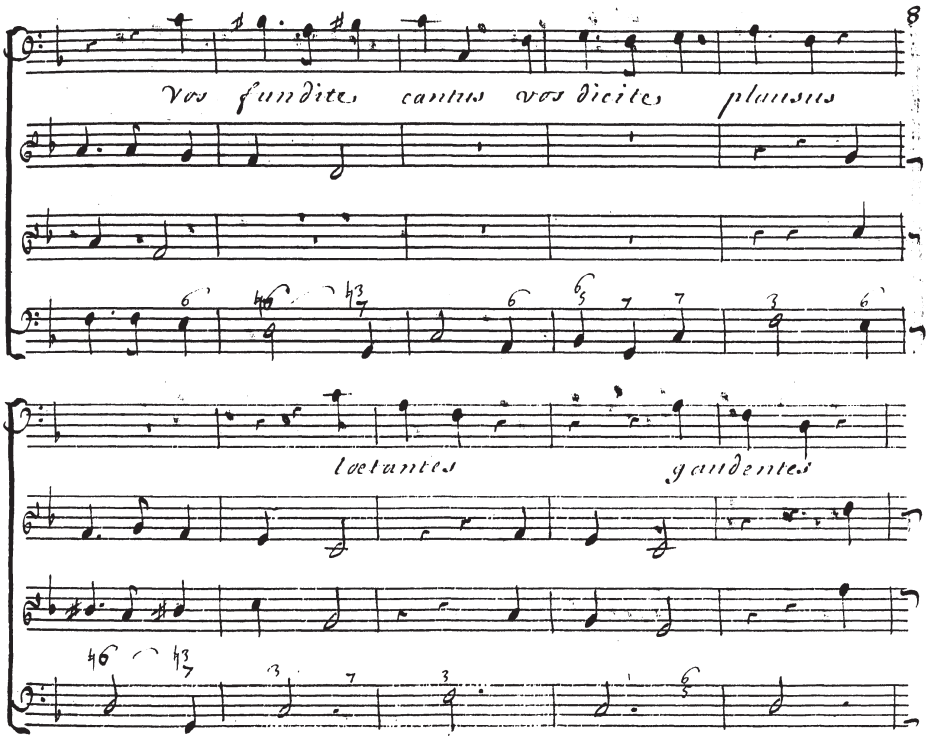
8
Vos fundites cantus vos dicites plausus
laetantes
gaudentes

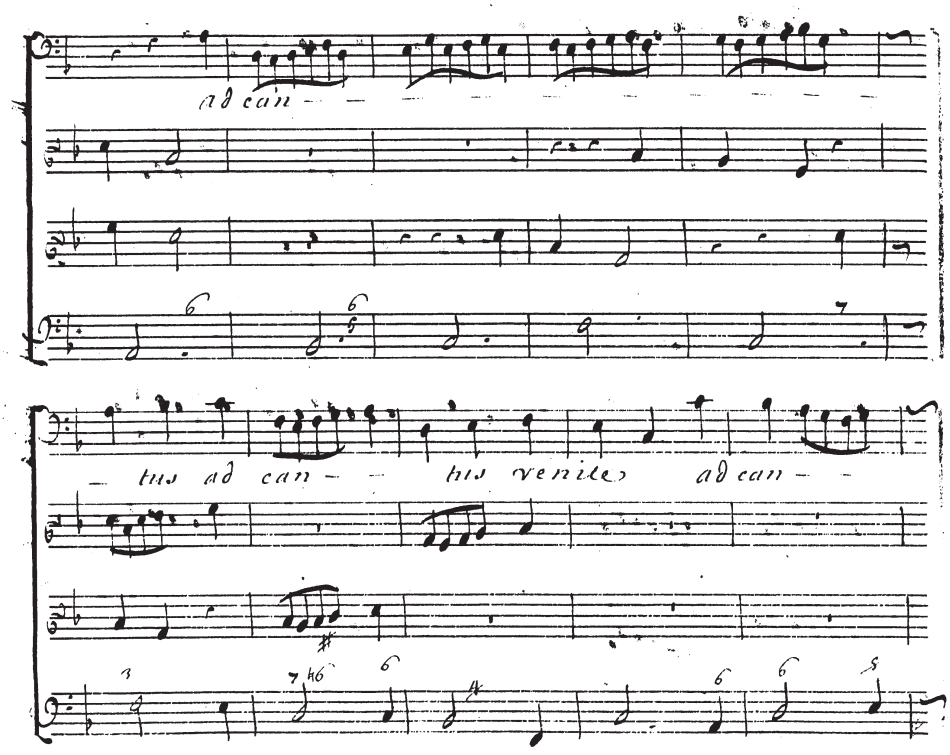
ad can - -
- tus ad can - - tus venite ad can - -

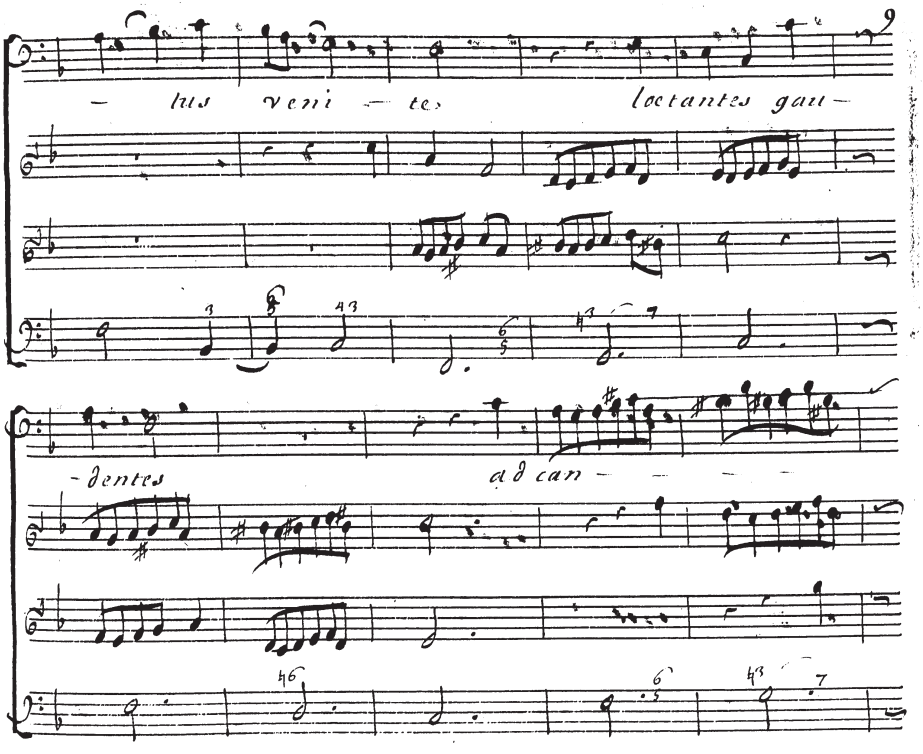
– lus veni – te, loetantes gau –
– dentes
ad can – – –

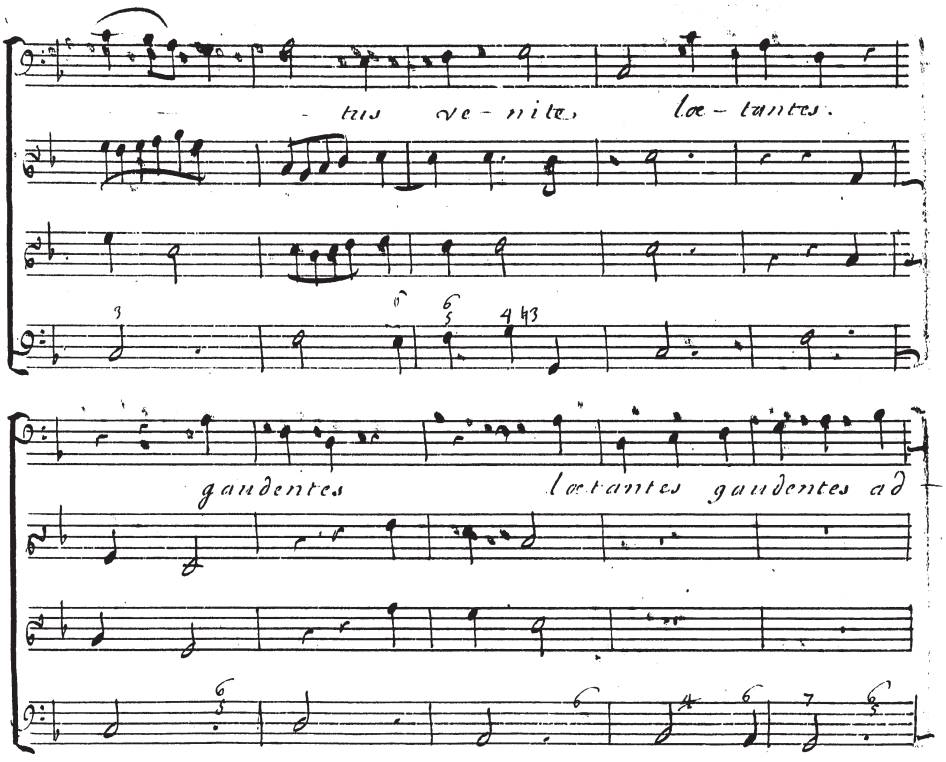
tis ve - nite, lœ - tantes.
gaudentes lœtantes gaudentes ad

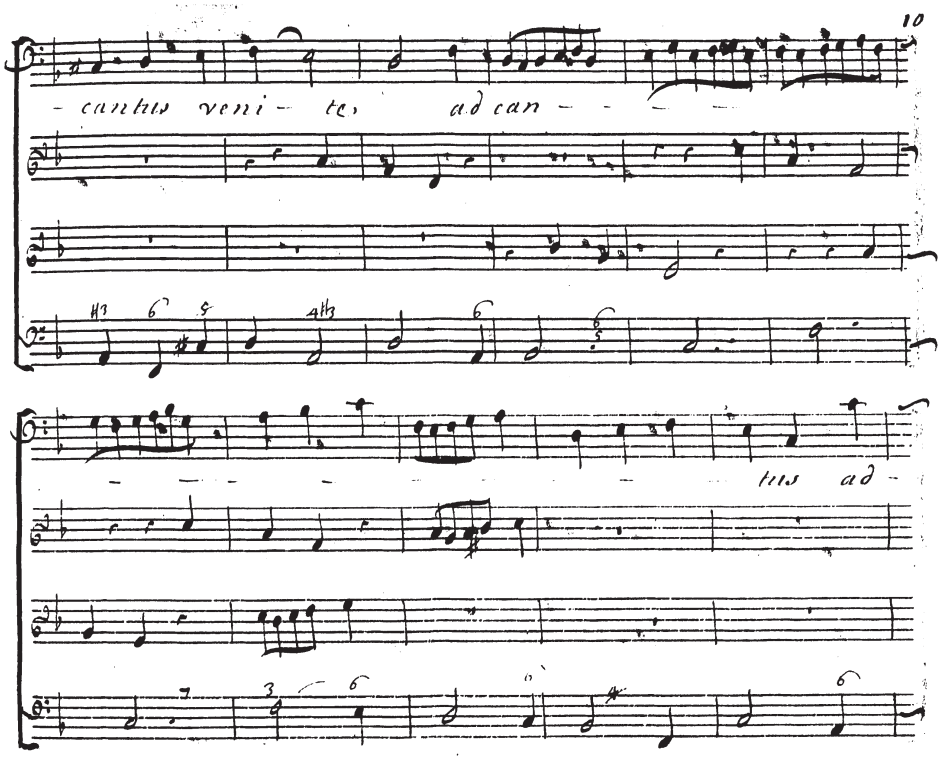
- cantus veni - te, ad can - - - - -
- - - - - - - - - - tus ad -

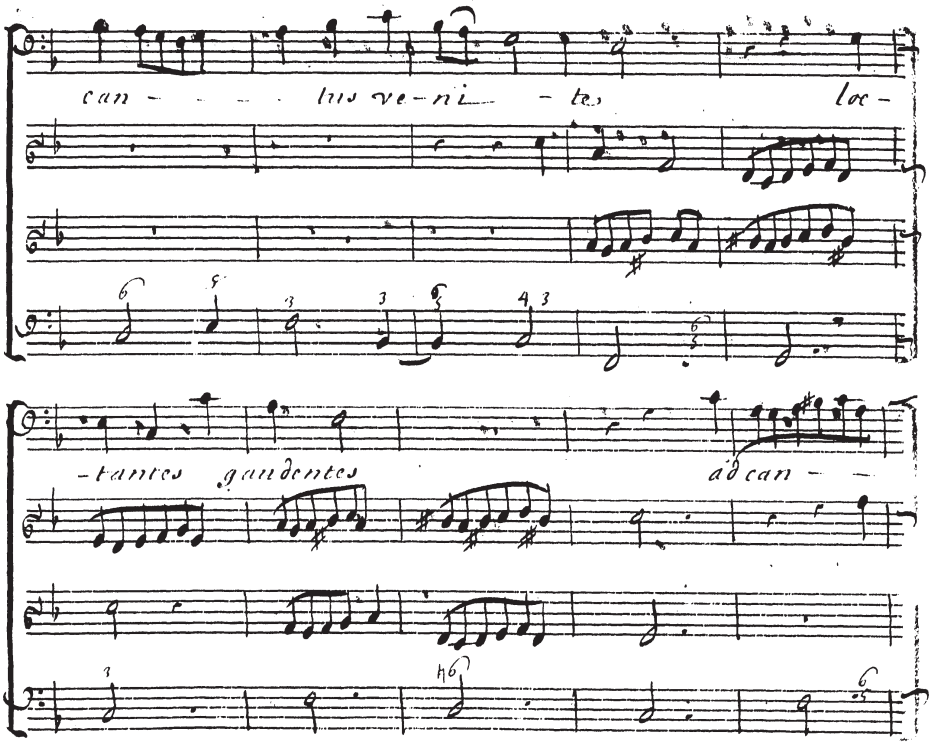
can - - - - tus ve-ni - tes loc-
-tantes gaudentes ad can - -

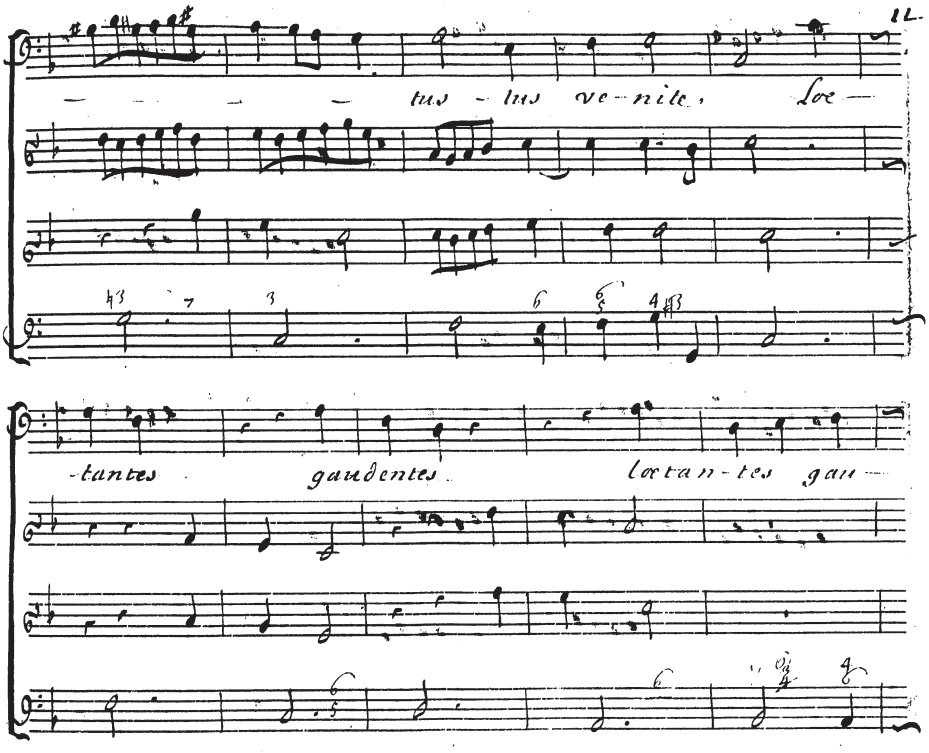
tus - tus ve - nite, Loe -
-tantes gaudentes. loetan - tes gau -

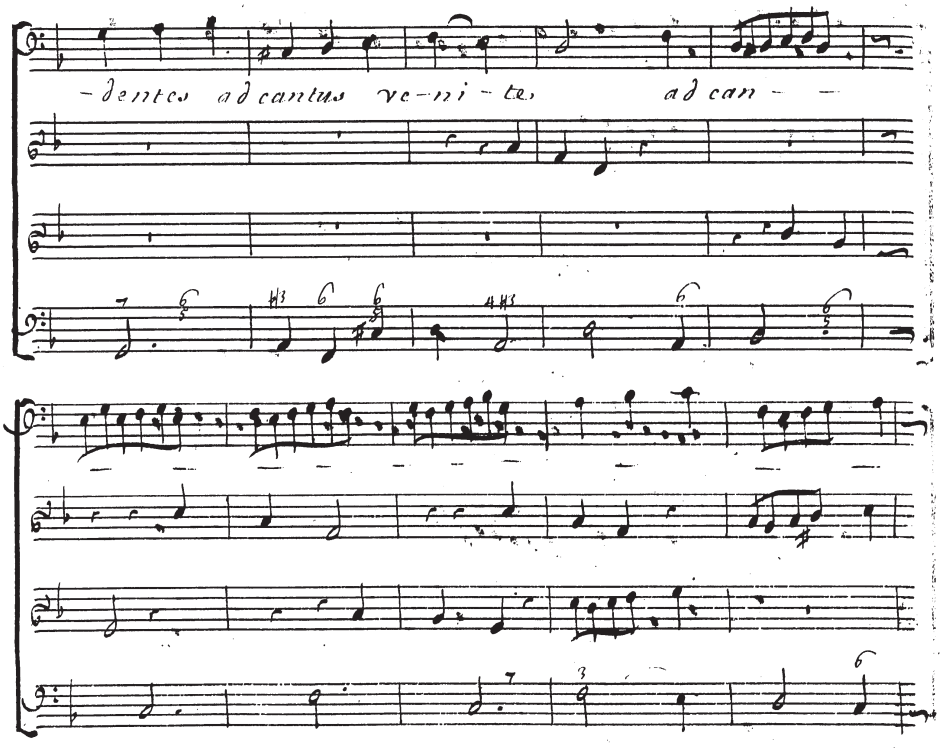
-dentes ad cantus ve-ni-te, ad can- -

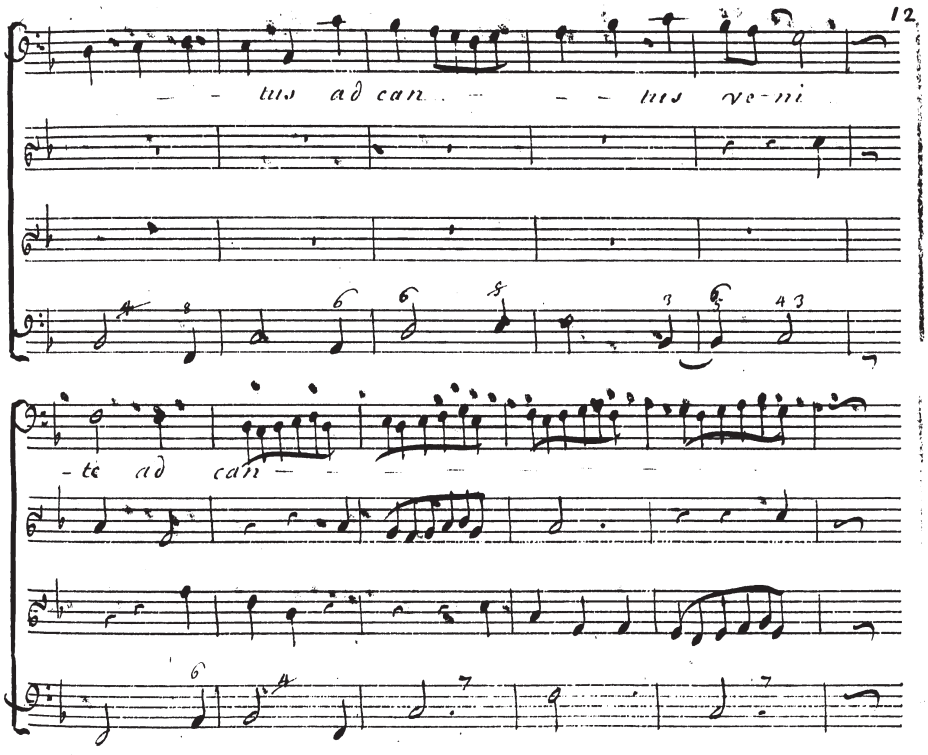
12
tus ad can nus ve-ni
te ad can

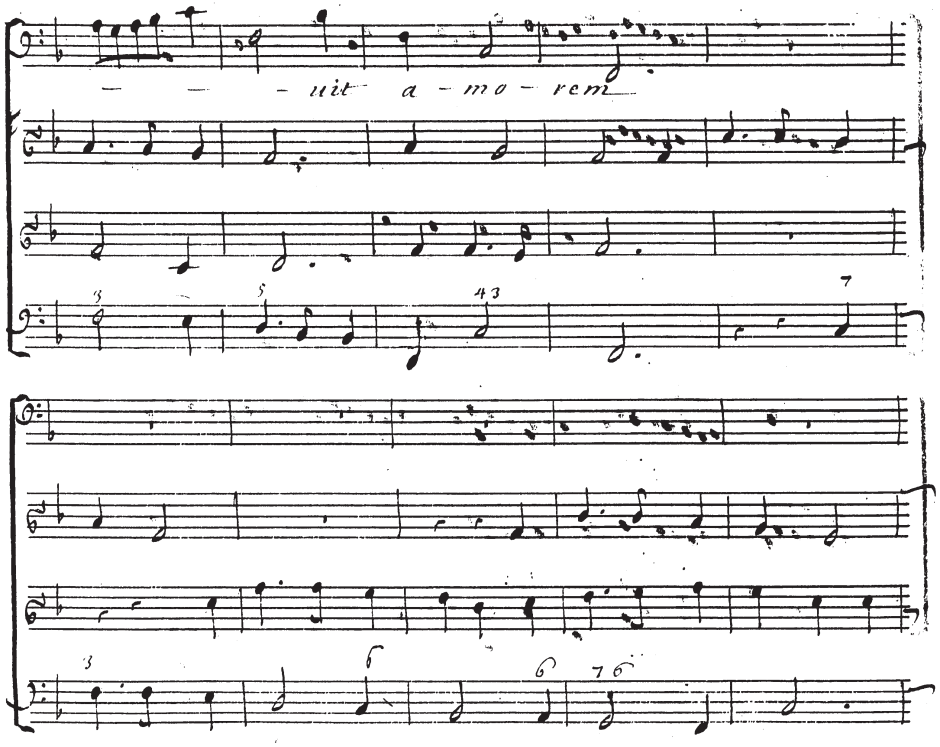
– – – uit a – mo – rem

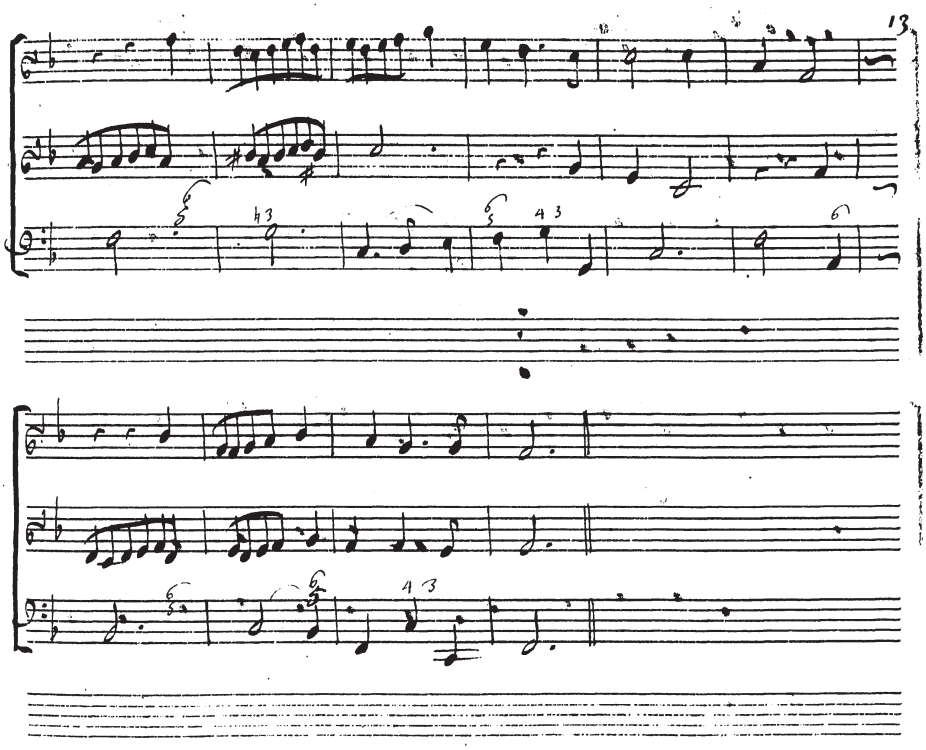
13

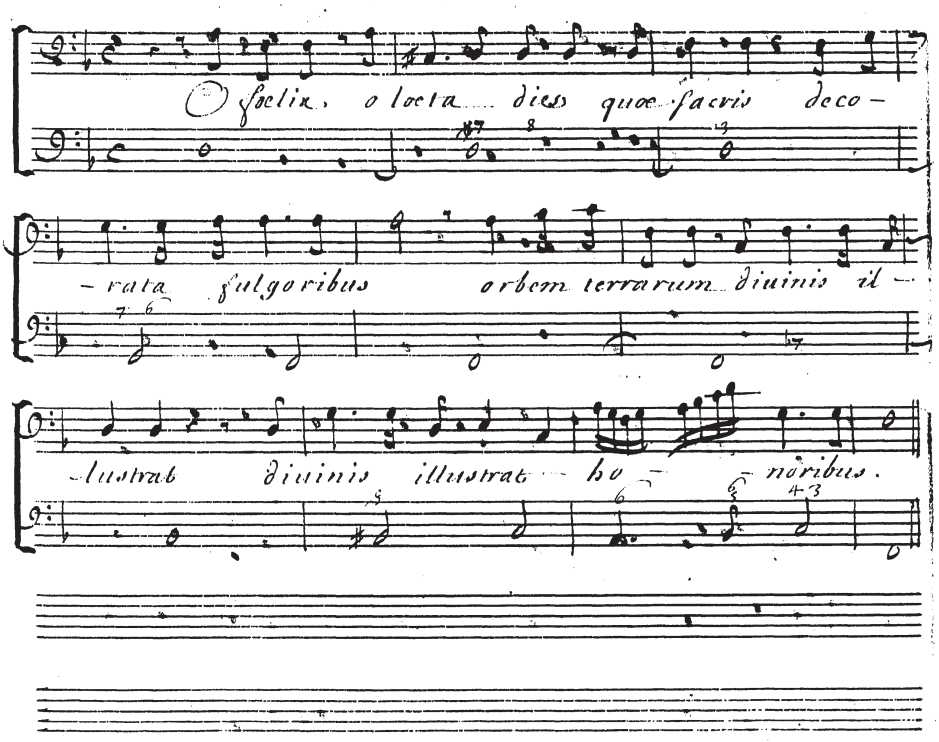
O felix, o lecta dies quæ sacris deco-
-rata fulgoribus orbem terrarum diuinis il-
-lustrat diuinis illustrat ho- -noribus.

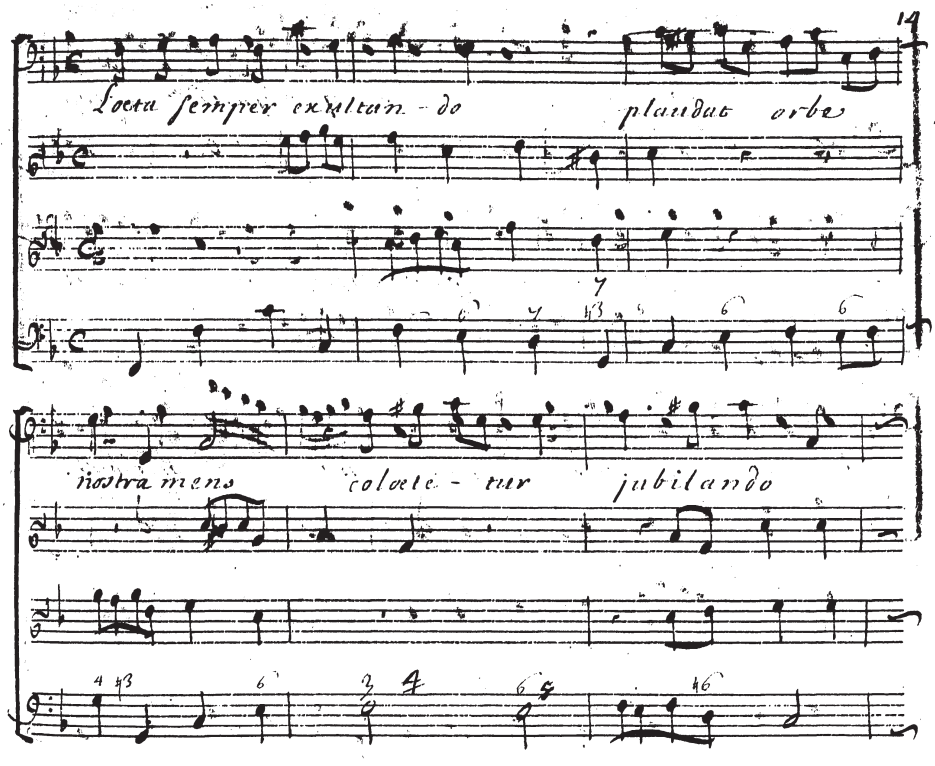
19
Laeta semper exultan - do plaudat orbe
nostra mens coloete - tur jubilando

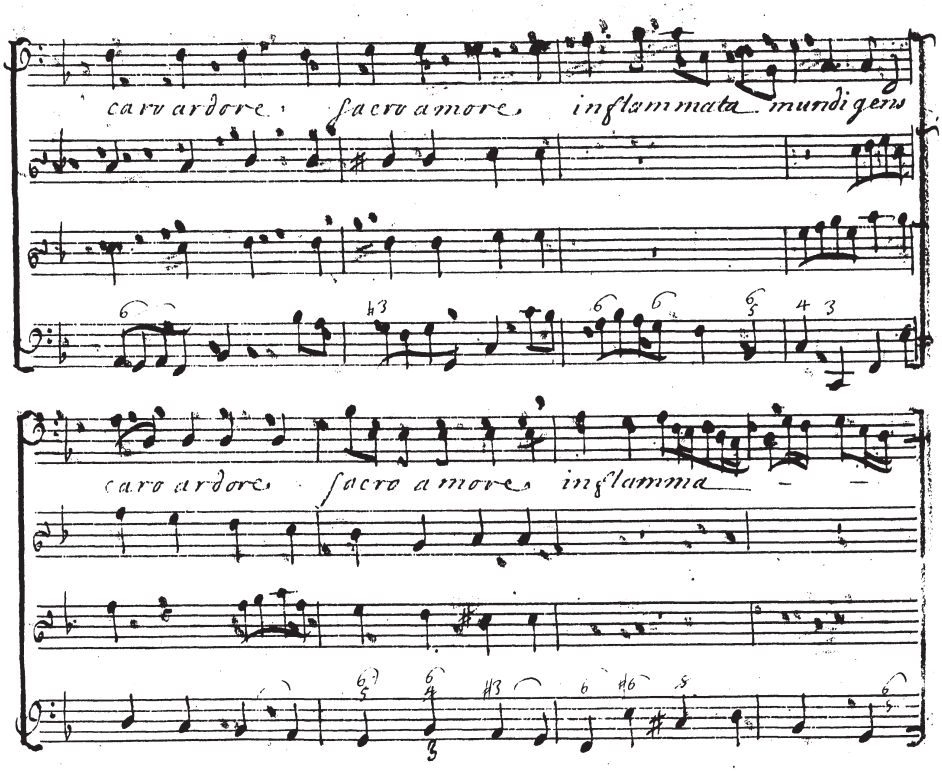
caro ardore, sacro amore, inflammata mundi gens
caro ardore, sacro amore, inflamma

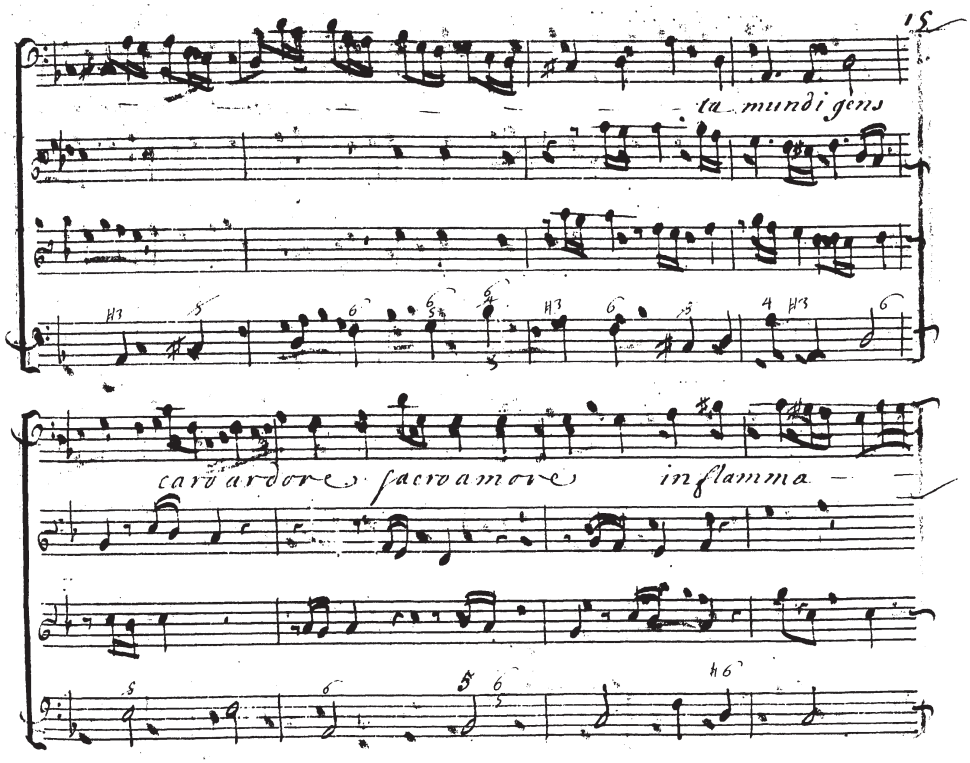
15
ta mundi gens
caro ardore sacro amore inflamma

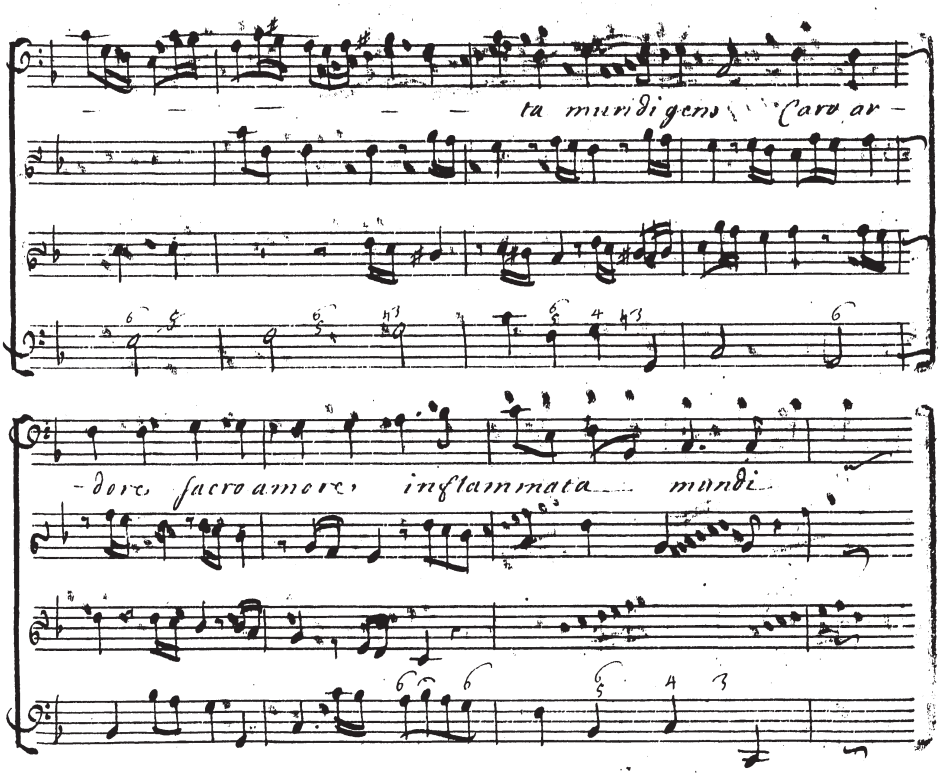
ta mundi gens Caro ar –
– dore sacro amore inflammata mundi

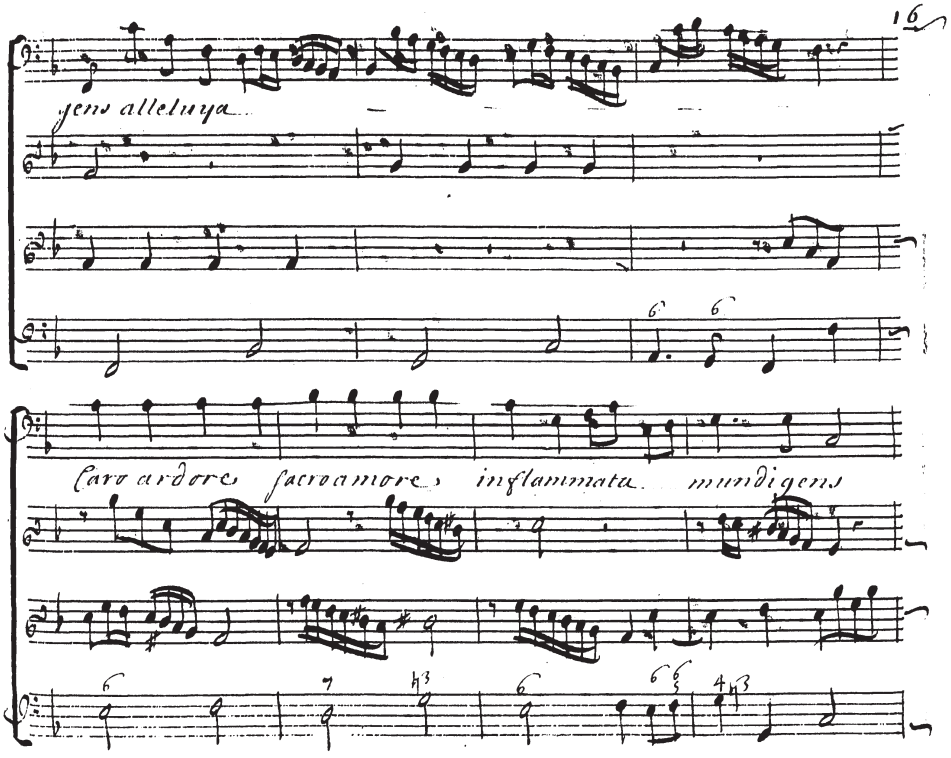
16
gens alleluya
Caro ardore sacro amore inflammata mundi gens

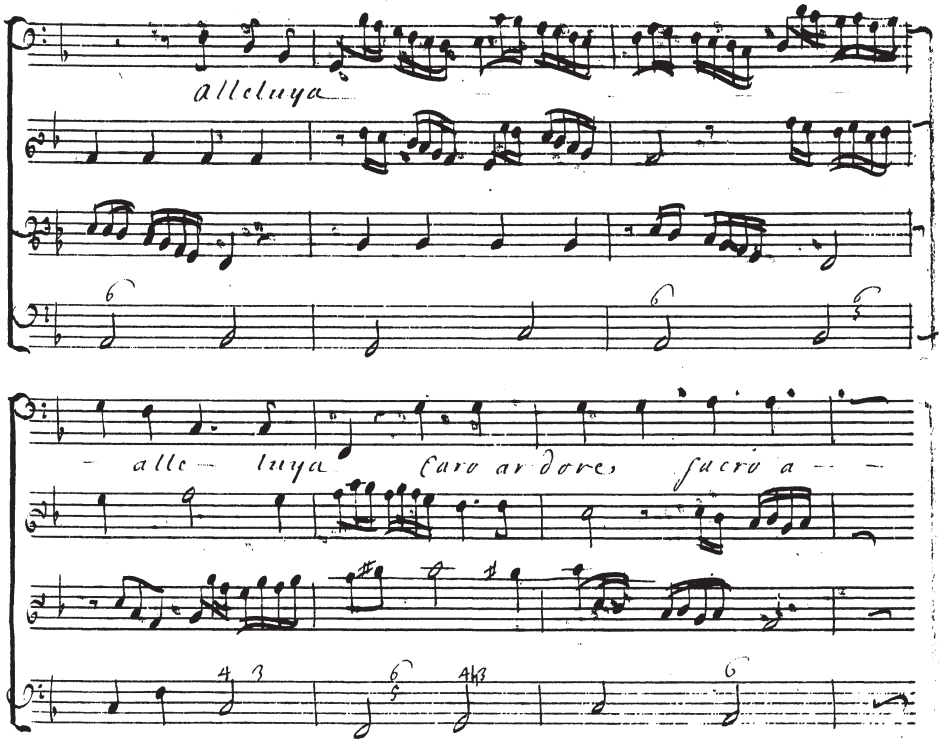
alleluya
alle — luya
caro ardore,
sacro a — —

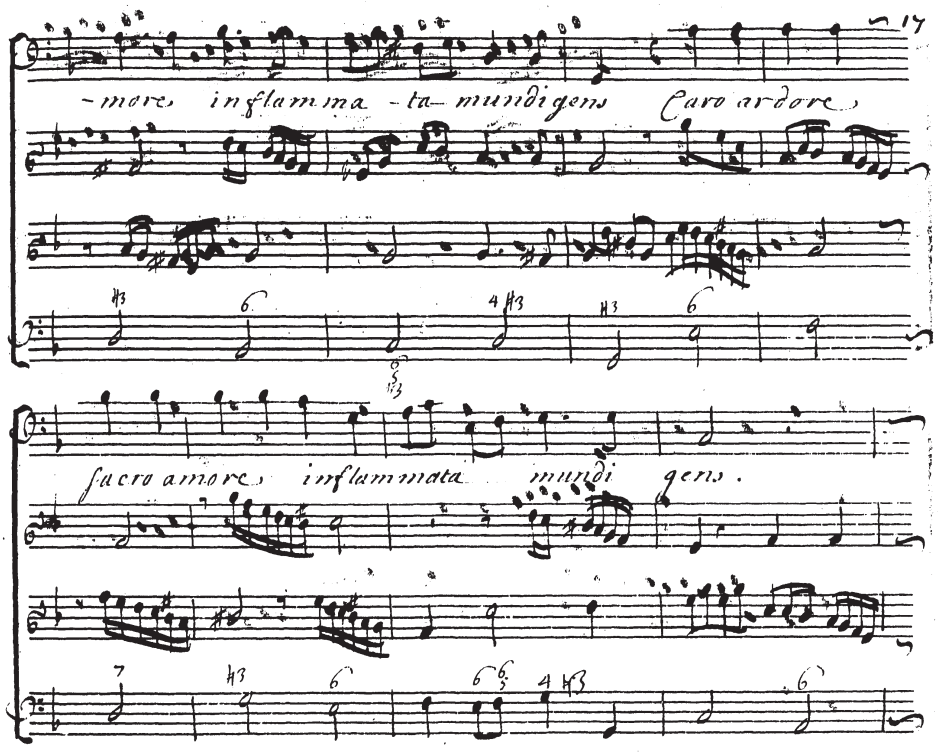
17
-more inflamma-ta- mundi gens Caro ardore
sacro amore inflammata mundi gens.

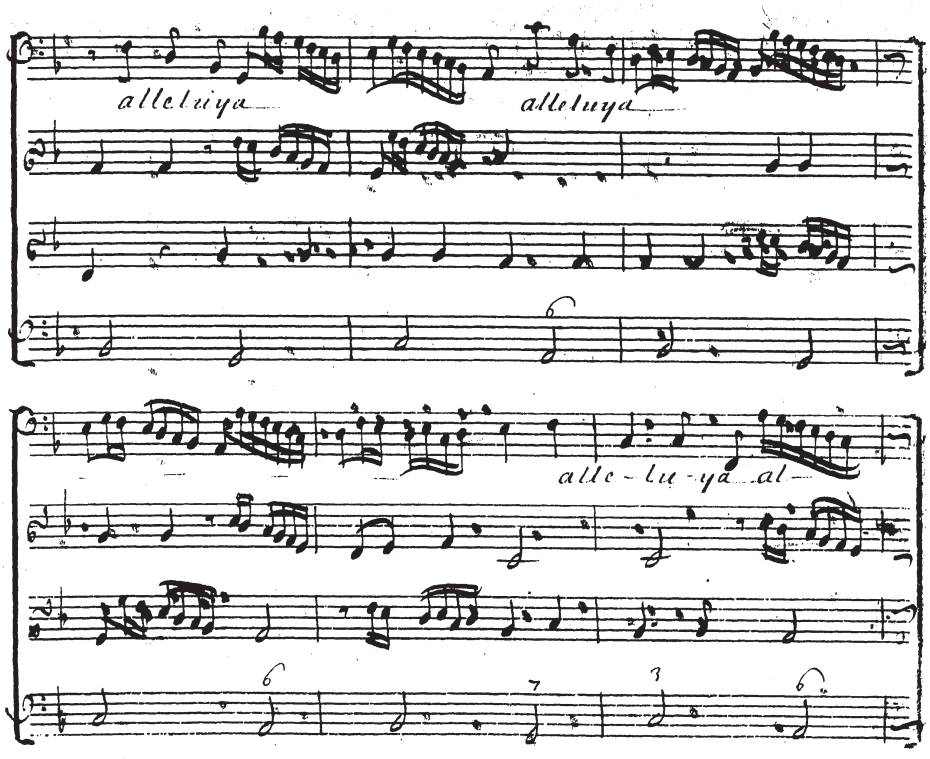
alleluiya
alleluya
alle-lu-ya al-

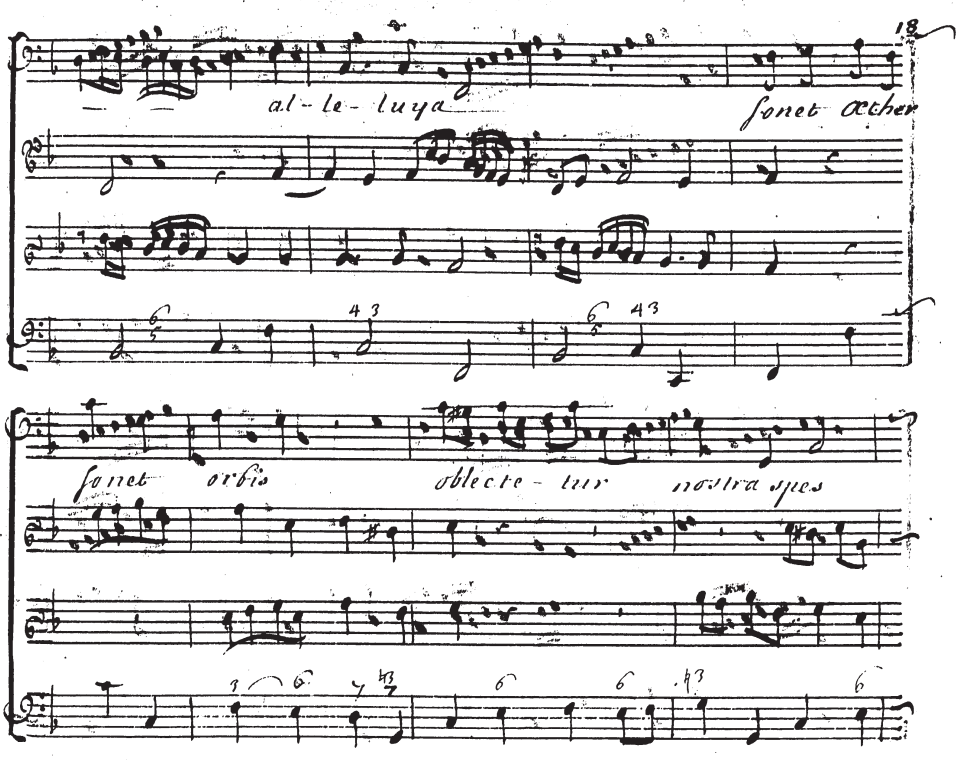
18
al - le - luya
sonet æther
sonet orbis
oblecte - tur
nostra ages

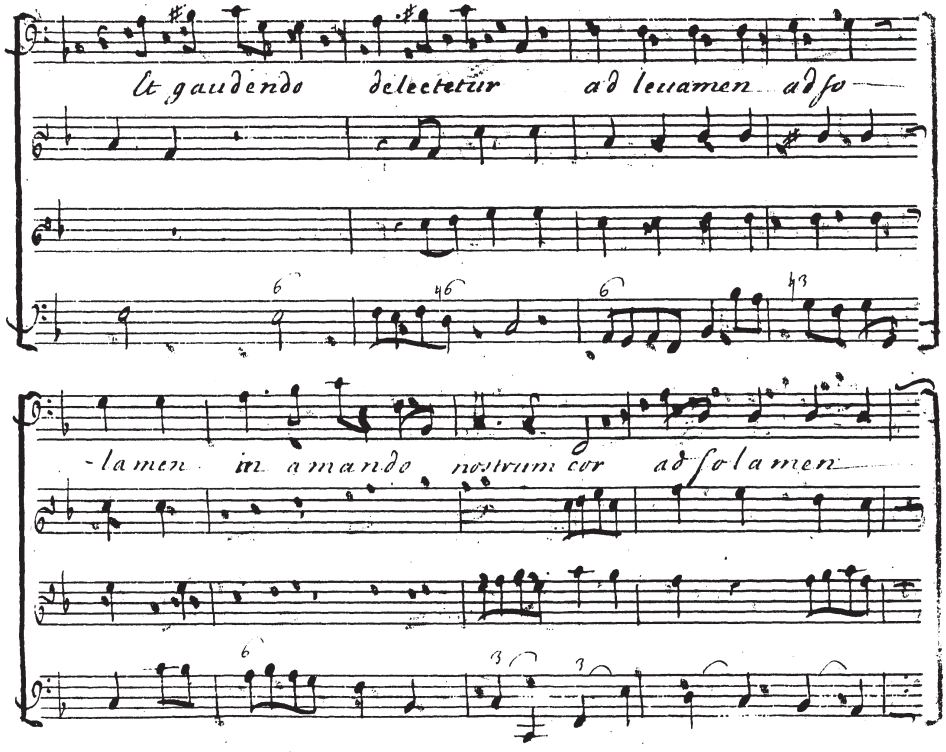
Et gaudendo delectetur ad leuamen ad so-
-lamen in amando nostrum cor ad so-lamen

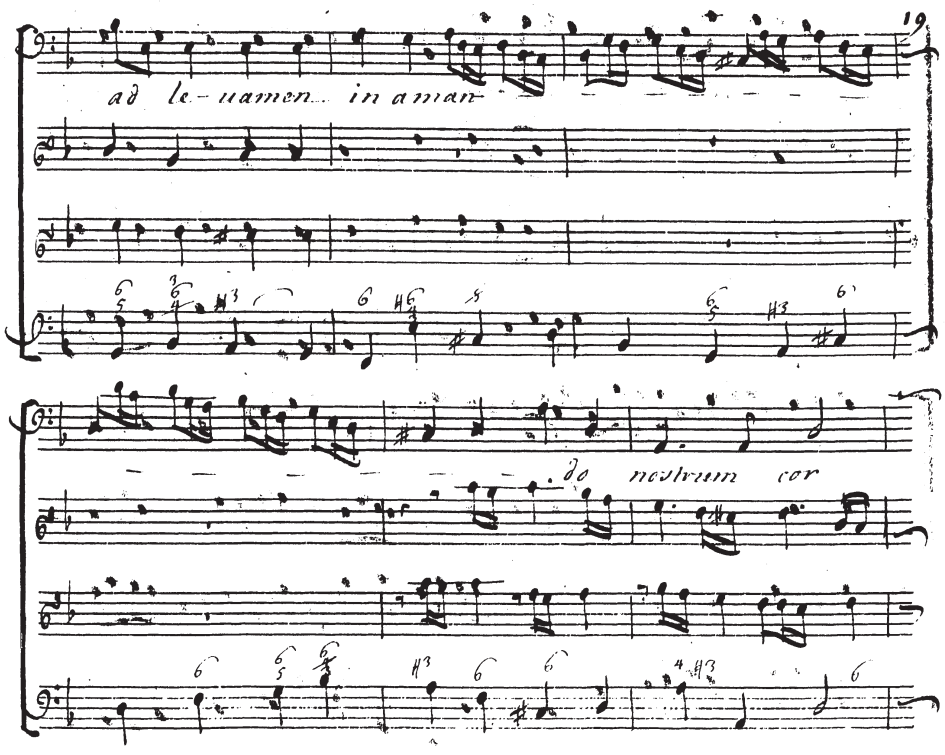
19
ad le- uamen... in aman-
do nostrum cor

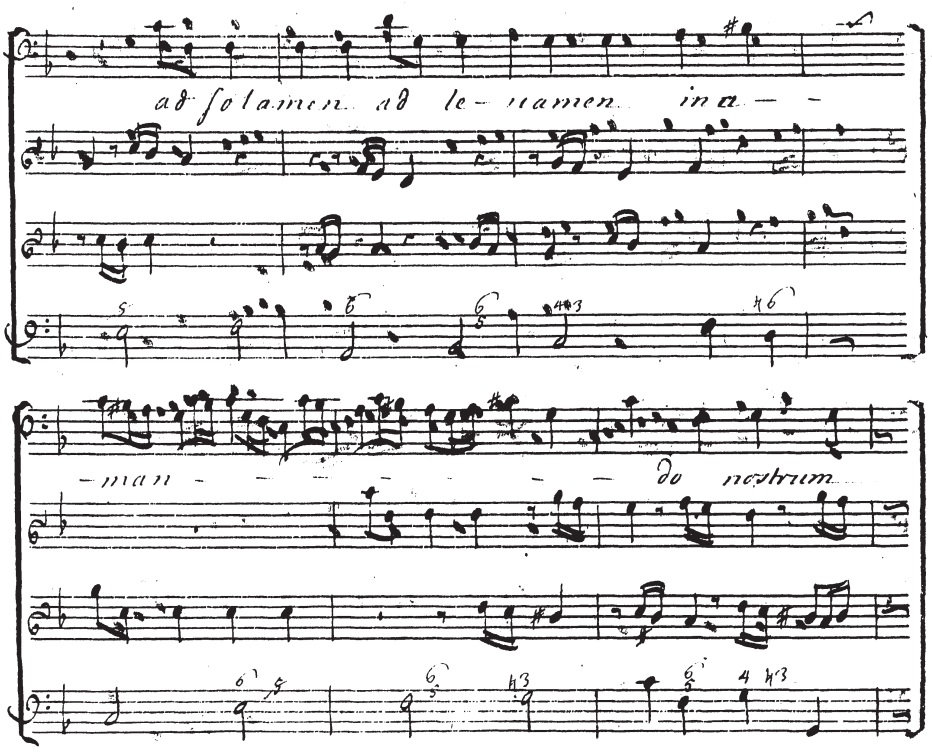
ad solamen ad le- uamen in a- -
-man - - - - - - - do nostrum

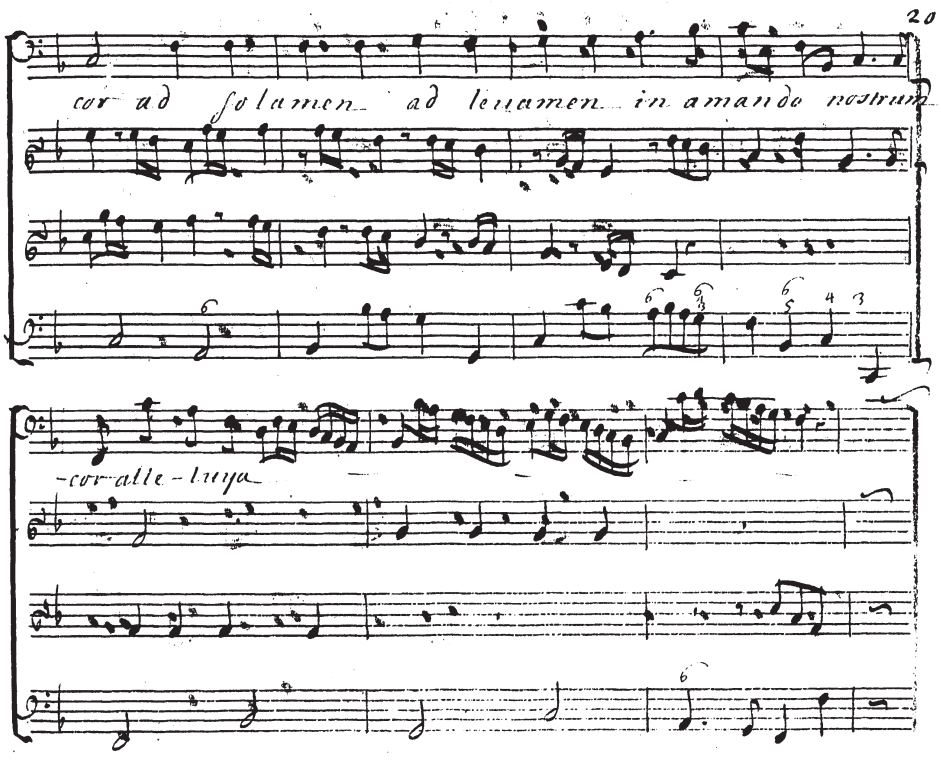
cor ad solamen ad leuamen in amando nostrum
-cor alle-luya

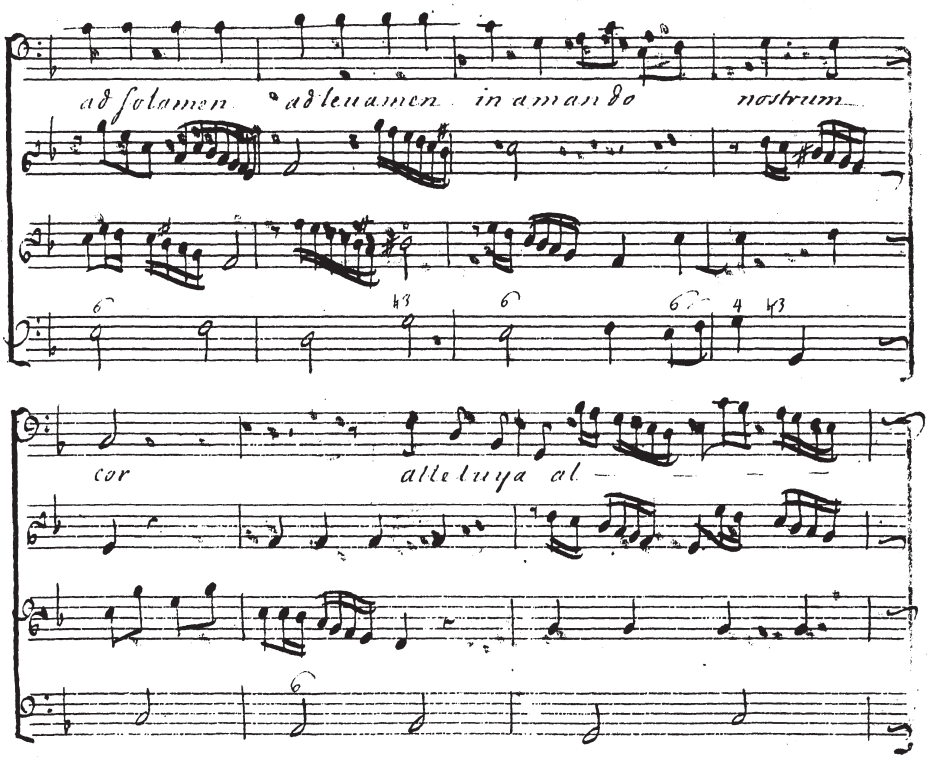
ad solamen ad leuamen in amando nostrum
cor alleluya al

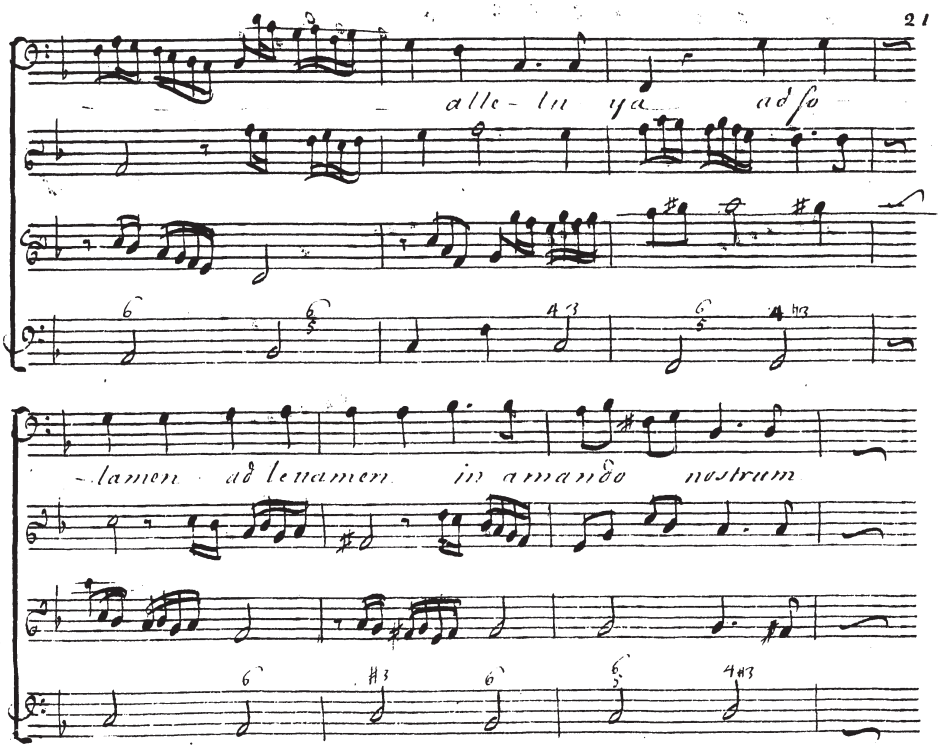
alle - lu ya ad so
-lamon ad le namen in amando nostram

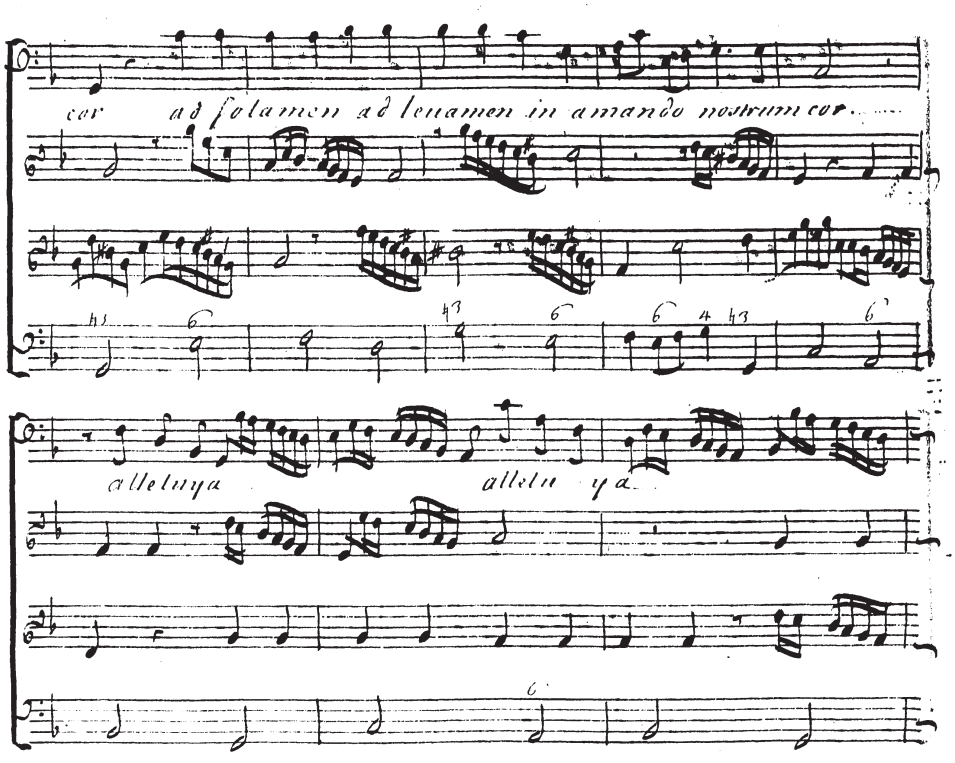
cor ad solamen ad leuamen in amando nostrum cor
allelu ya
allelu ya

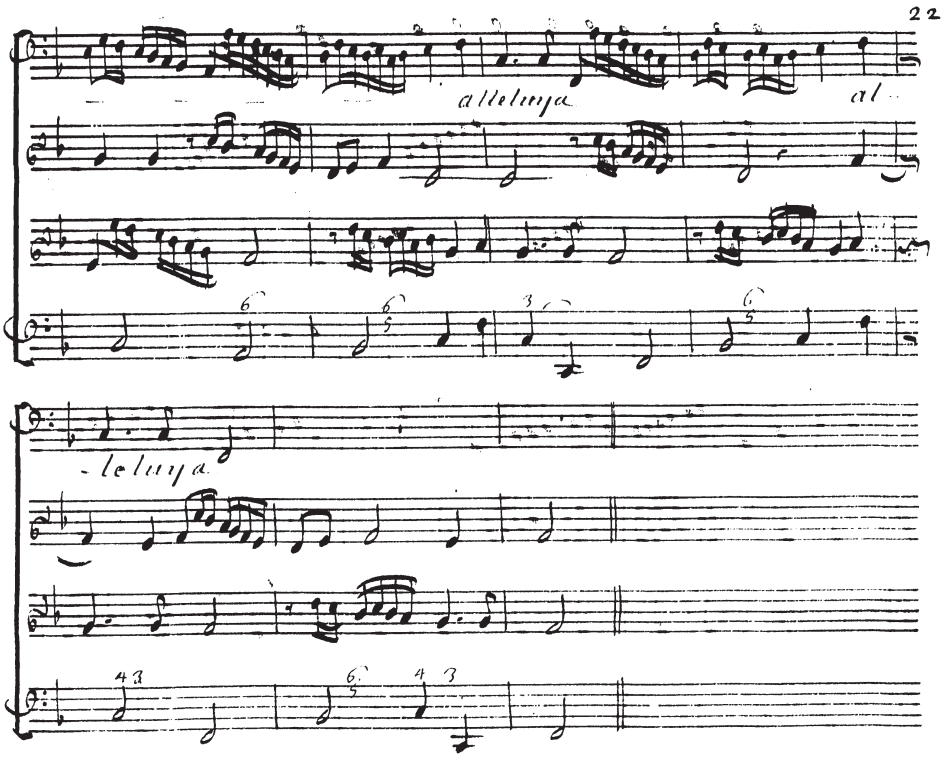
alleluja
al
-leluja

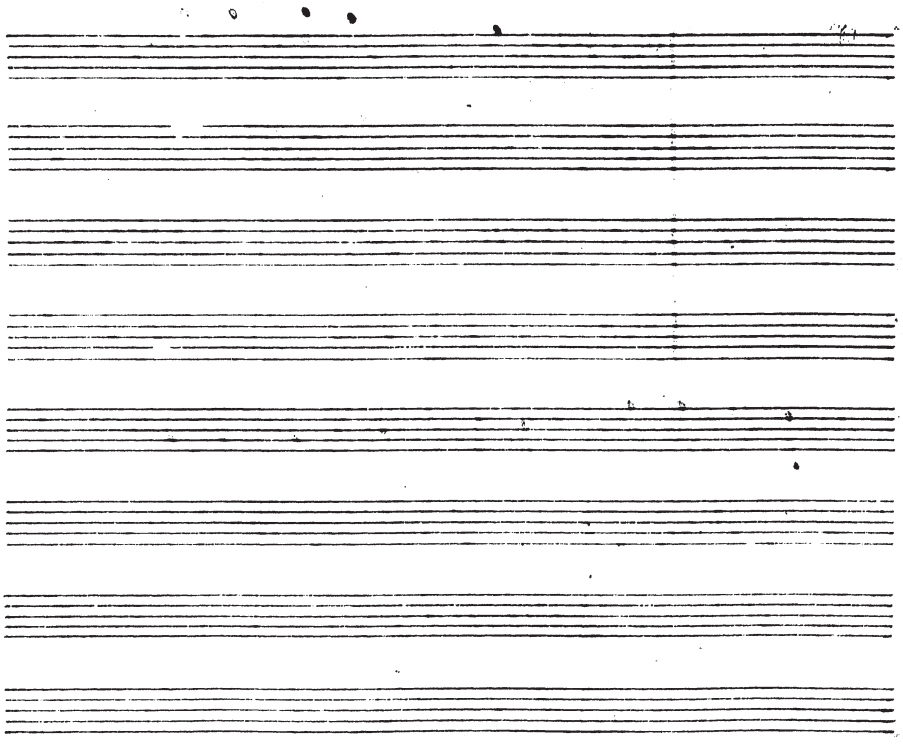

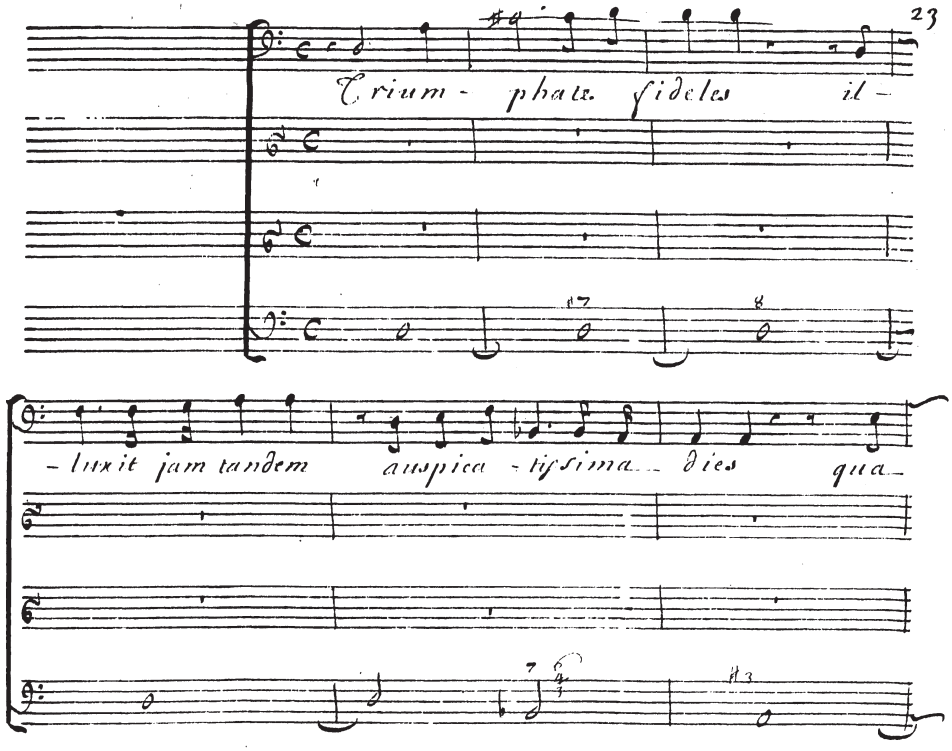
23
Trium - phat fideles il -
- luxit jam tandem auspica - tissima dies qua -

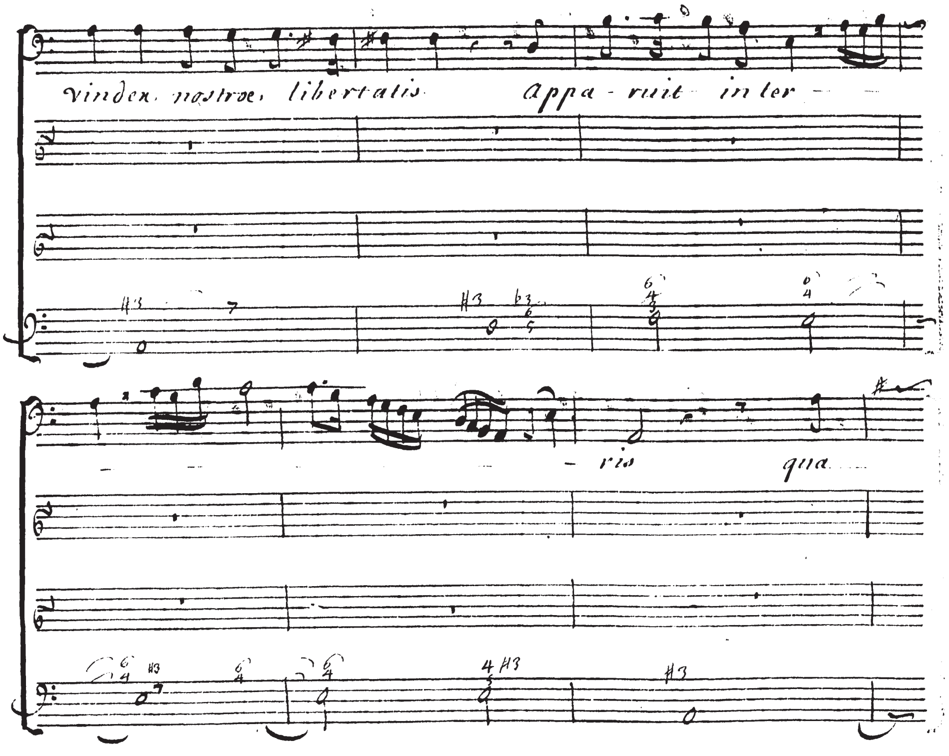
vindex nostrae libertatis Appa - ruit in ter - -
- ris qua....

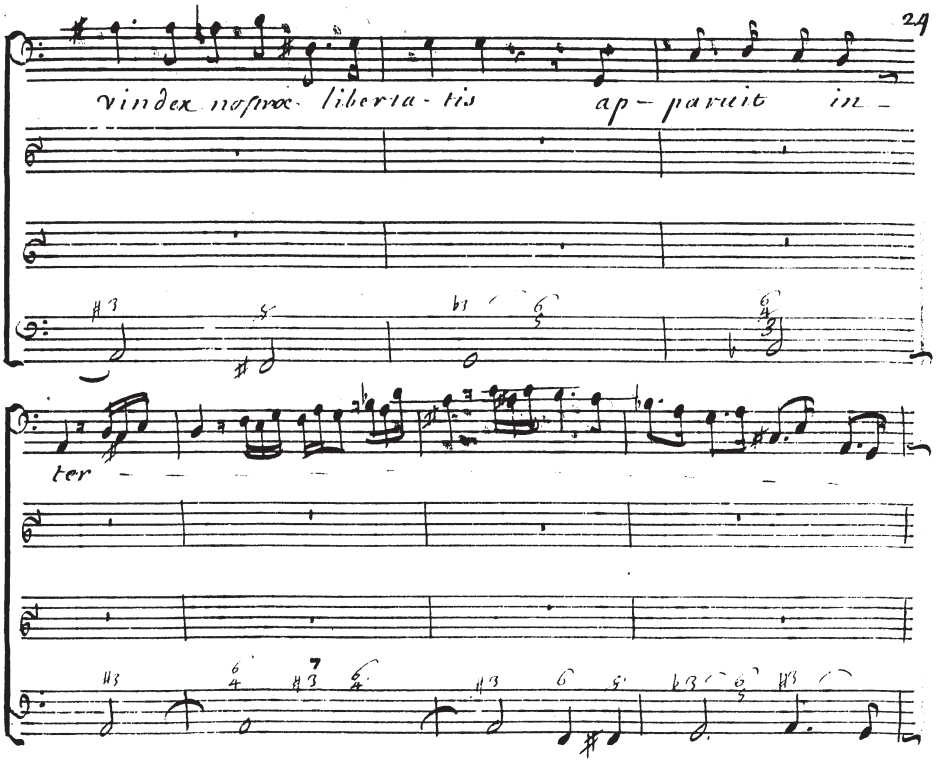
vindex nostræ libertatis apparuit in-
ter-

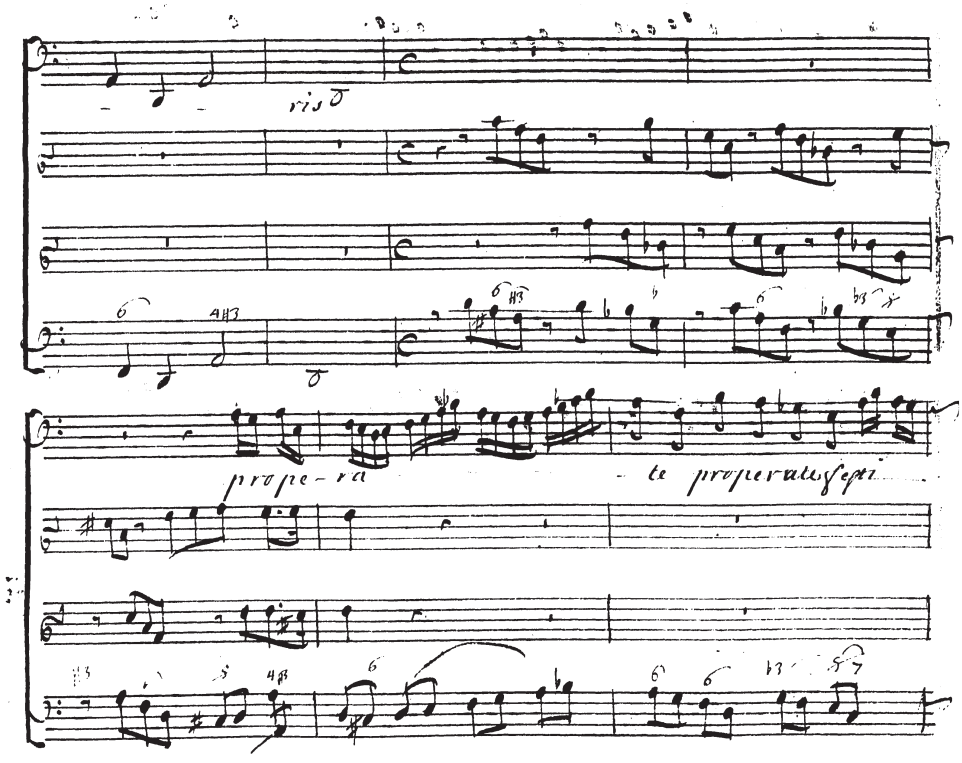
prope-ra
te properatus

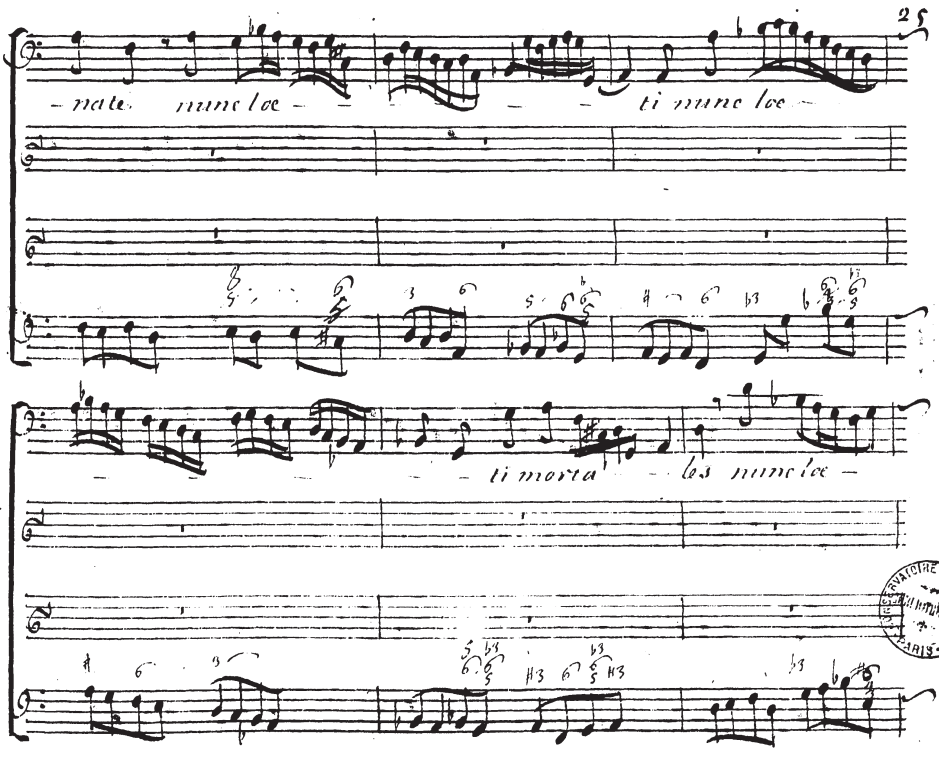
-nate nunc loe - - - - - ti nunc loe -
- - - - - ti morta - les nunc loe -

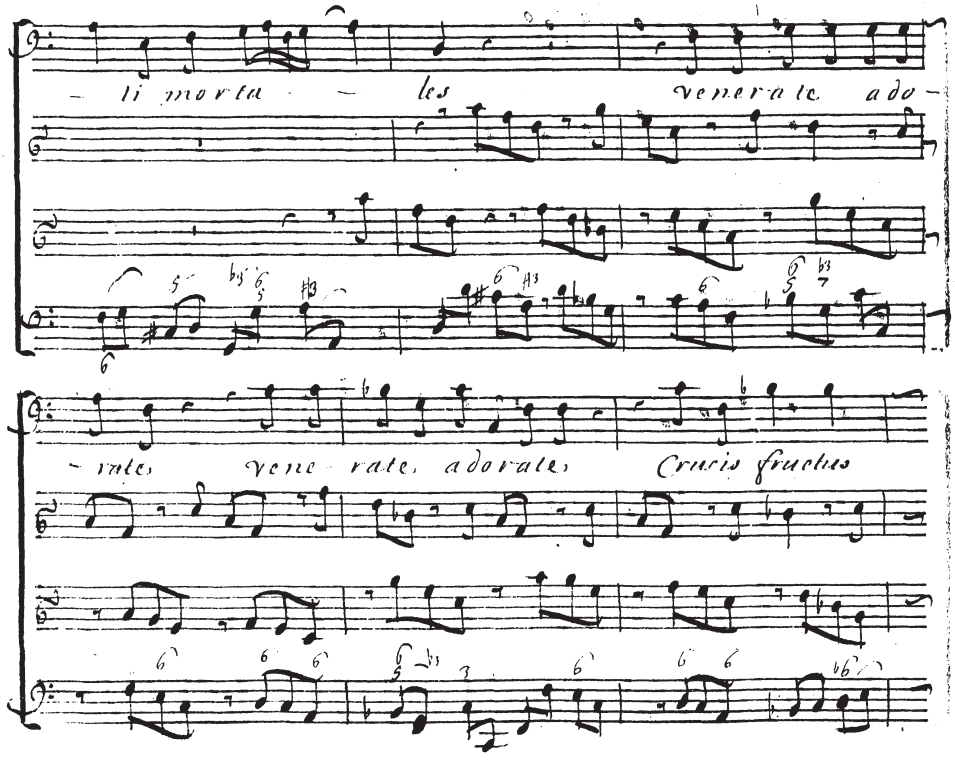
li morta les venerate ado-
rate, venerate, adorate, Crucis fructus

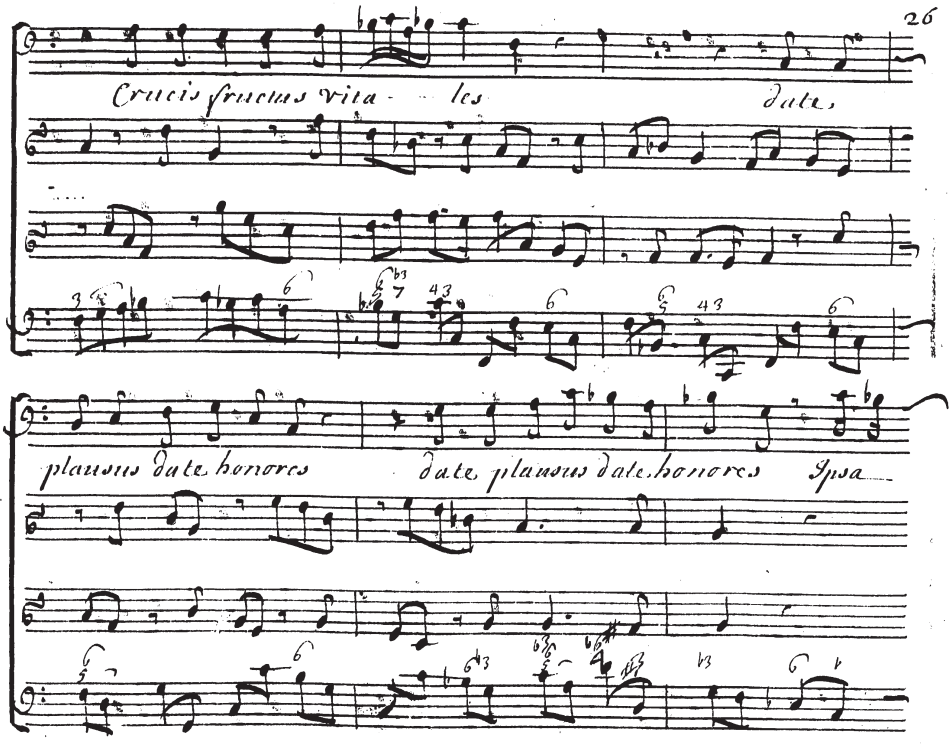
Crucis fructus vita - les
date,
plausus date honores
date plausus date honores
Ipsa

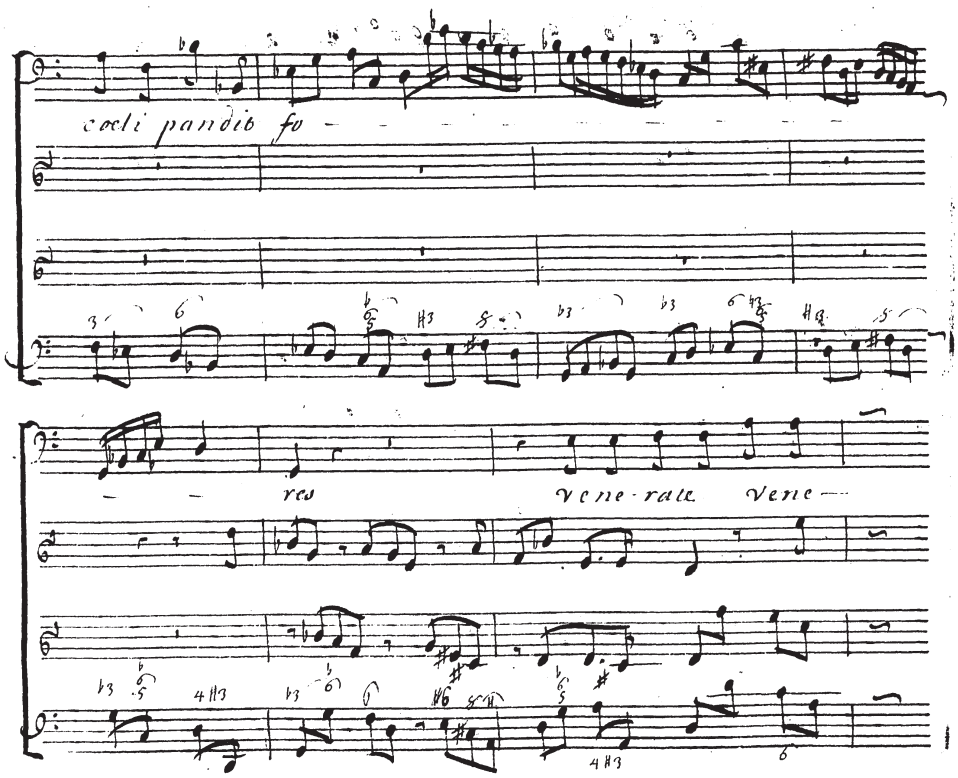
cœli pandit fo
res
vene-rate vene

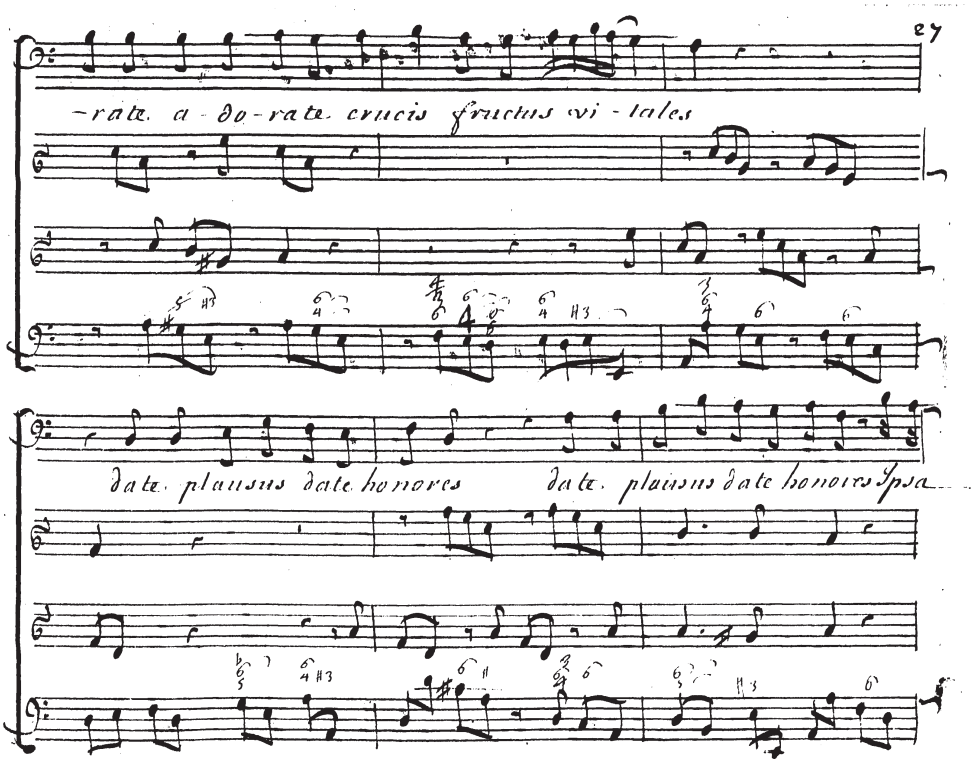
-rate. a - do - rate. crucis fructus vi - tales
date. plausus date. honores
date. plausus date. honores Ipsa

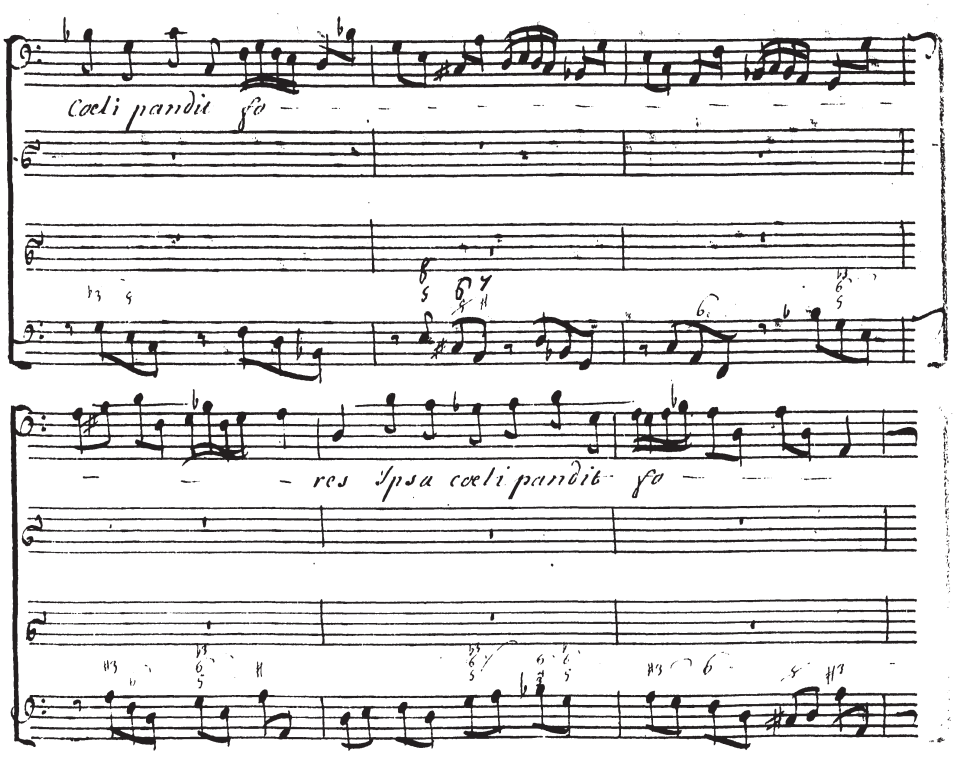
Coeli pandit ſo
res ipsa coeli pandit ſo

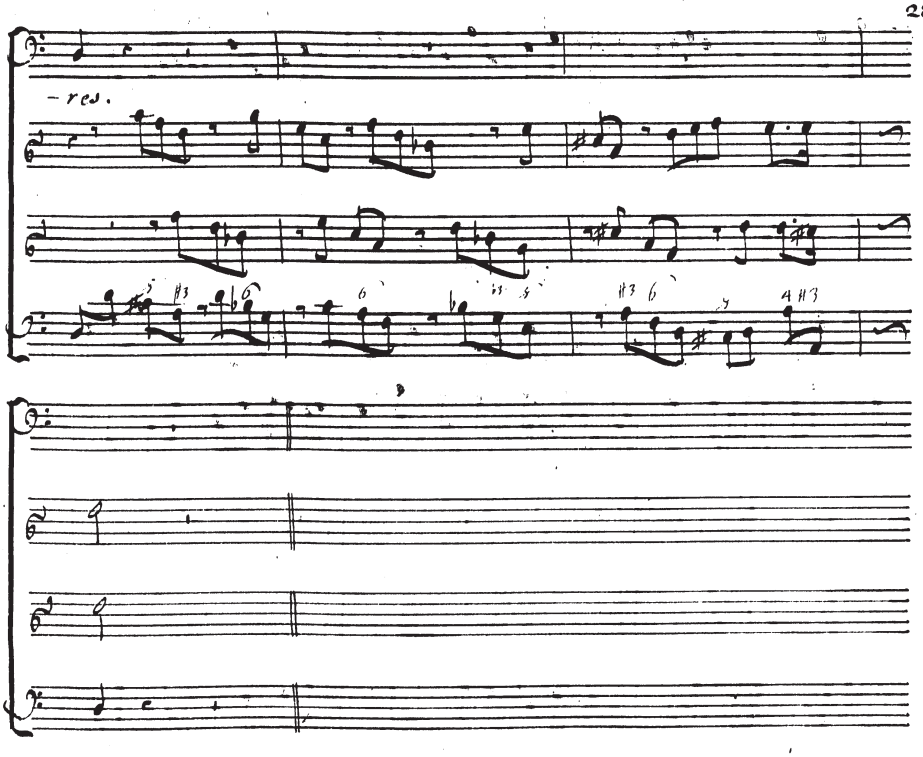
– ped.

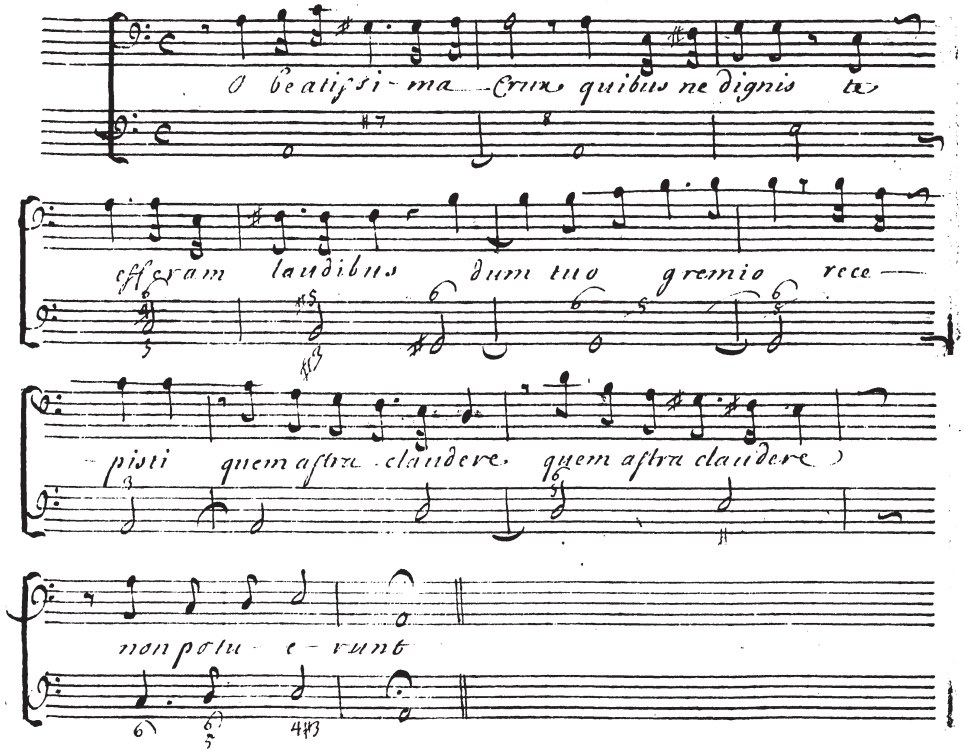
O beatissi- ma Crux quibus ne dignis te
efferam laudibus dum tuo gremio rece-
pisti quem astra claudere quem astra claudere
non potu- e- runt

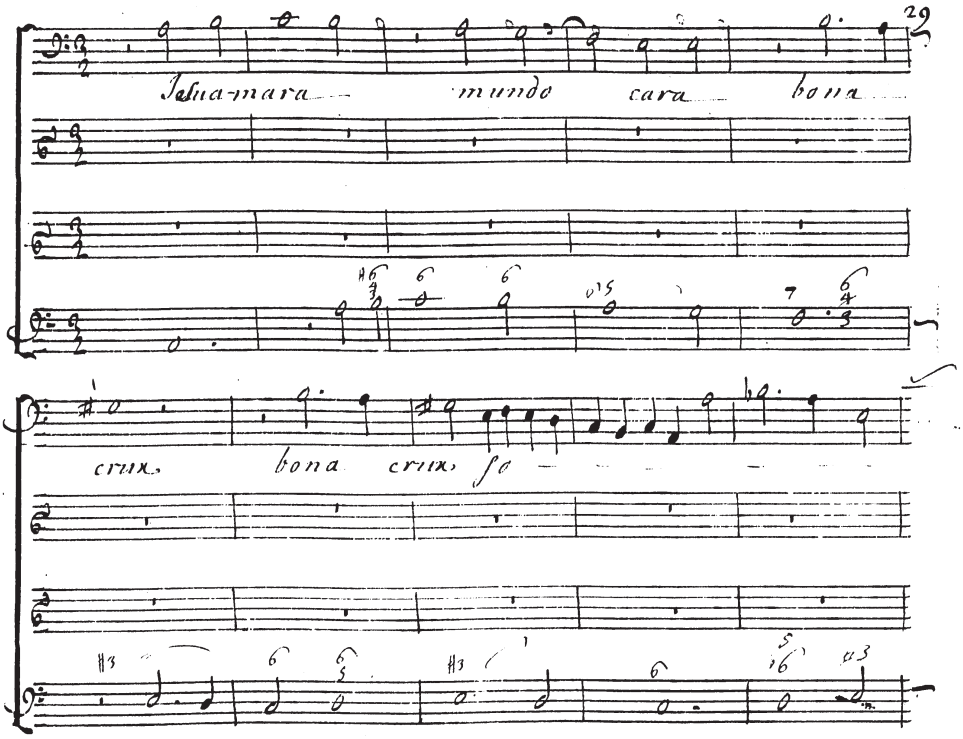
29
Jesu-mara mundo cara bona
crux, bona crux, so

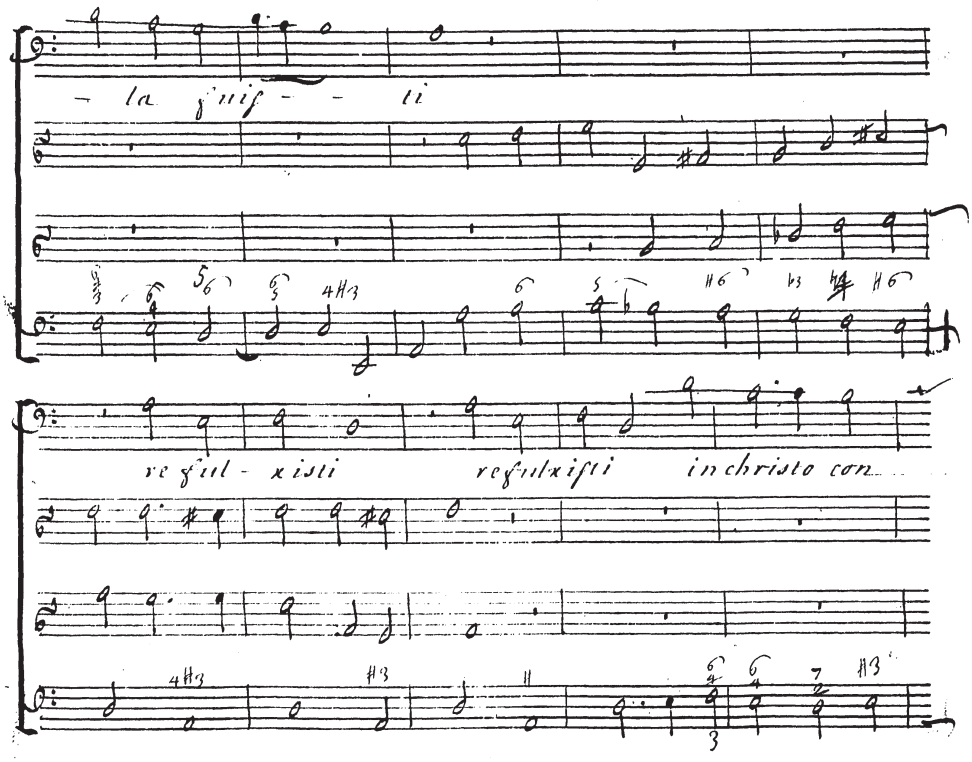
- la fuif - - ti
re ful - xisti refulxisti in christo con

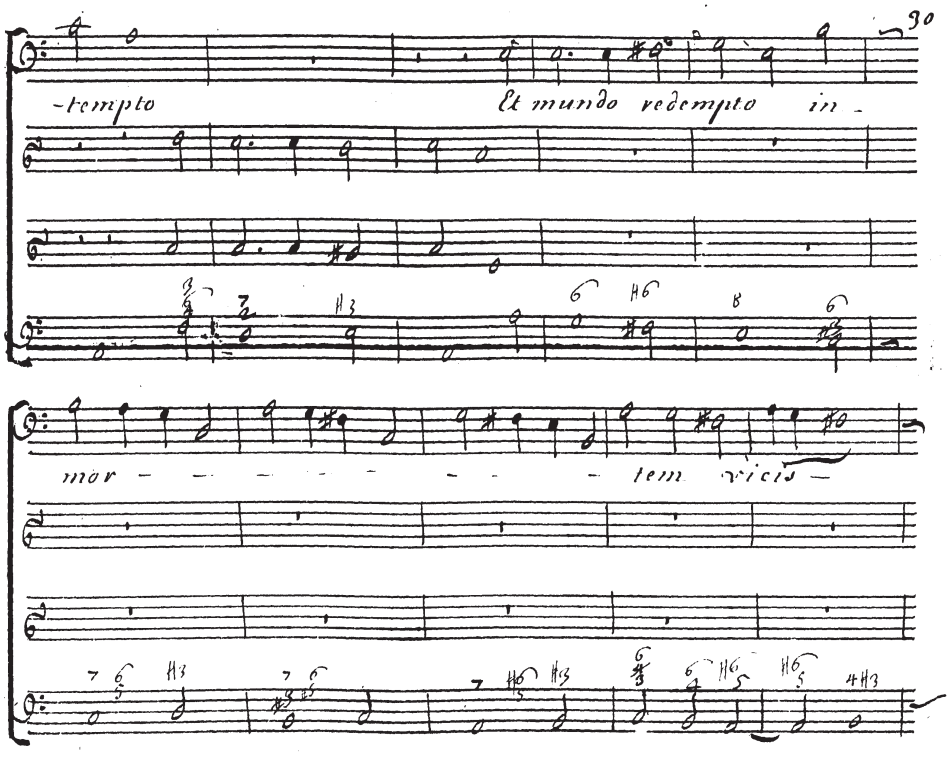
-tempto
Et mundo redempto in
mor - - - - - - - - tem vicis -

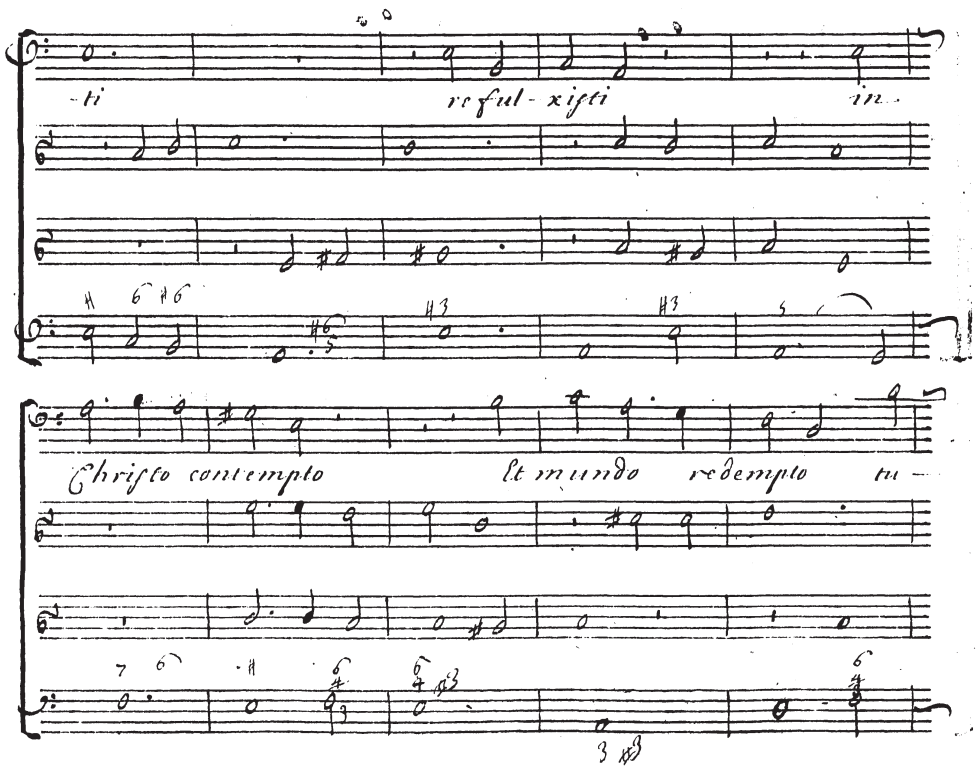
-ti
refful- xifti
in-
Christo contempto
& mundo redempto
tu-

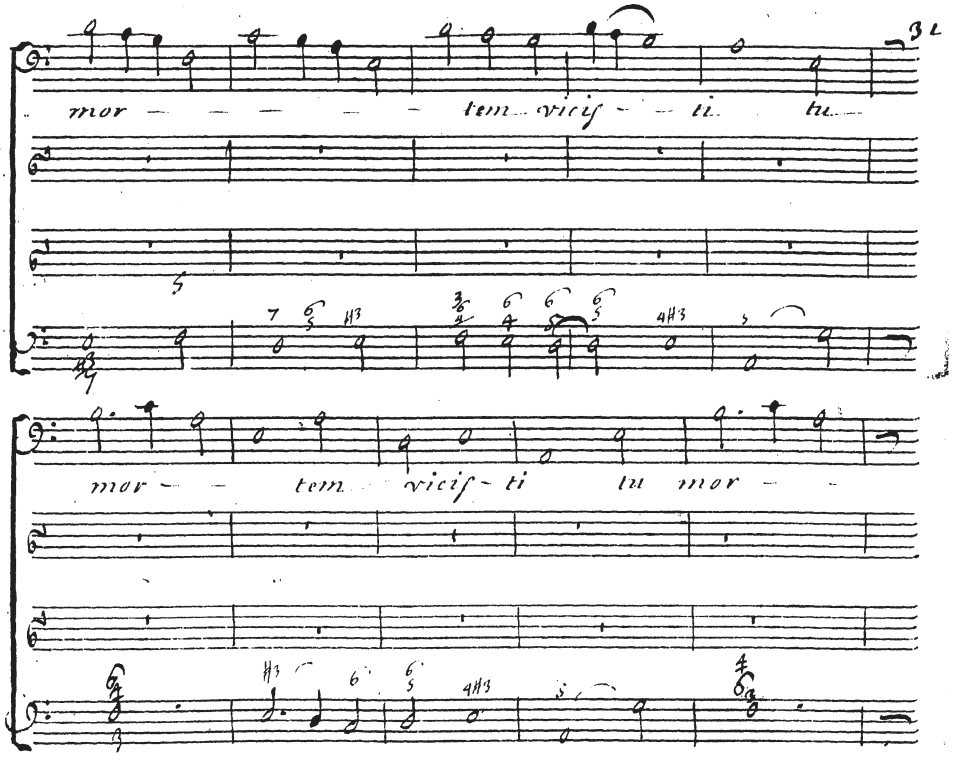
mor — — — — tem vicis — ti tu
mor — — tem vicis — ti tu mor —

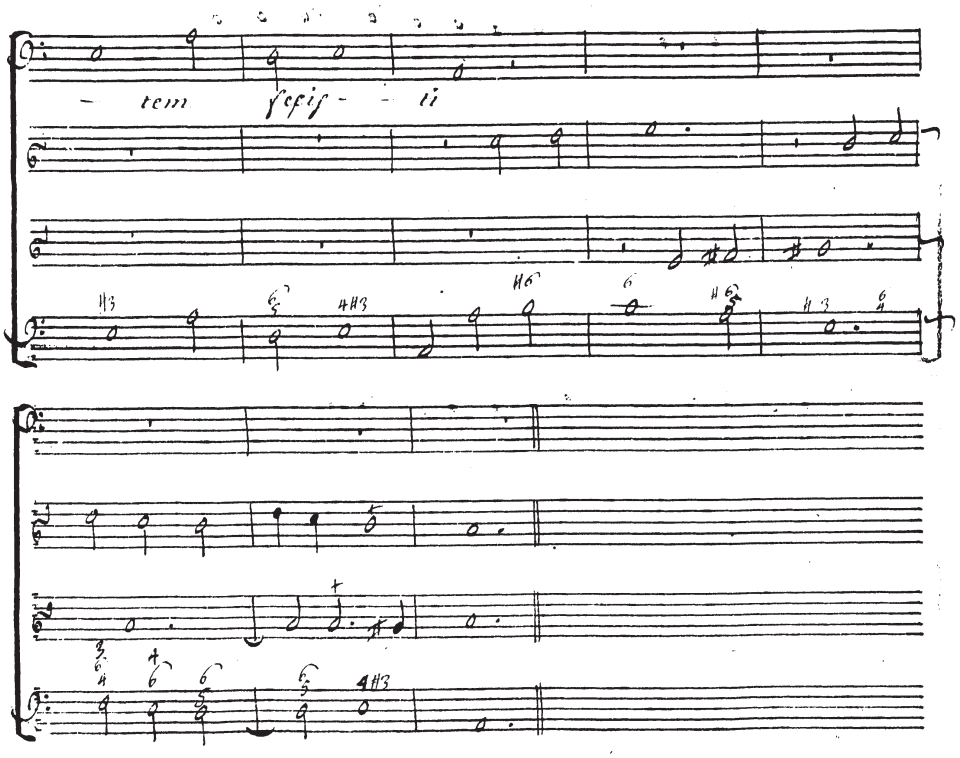
– tem spiri – ti

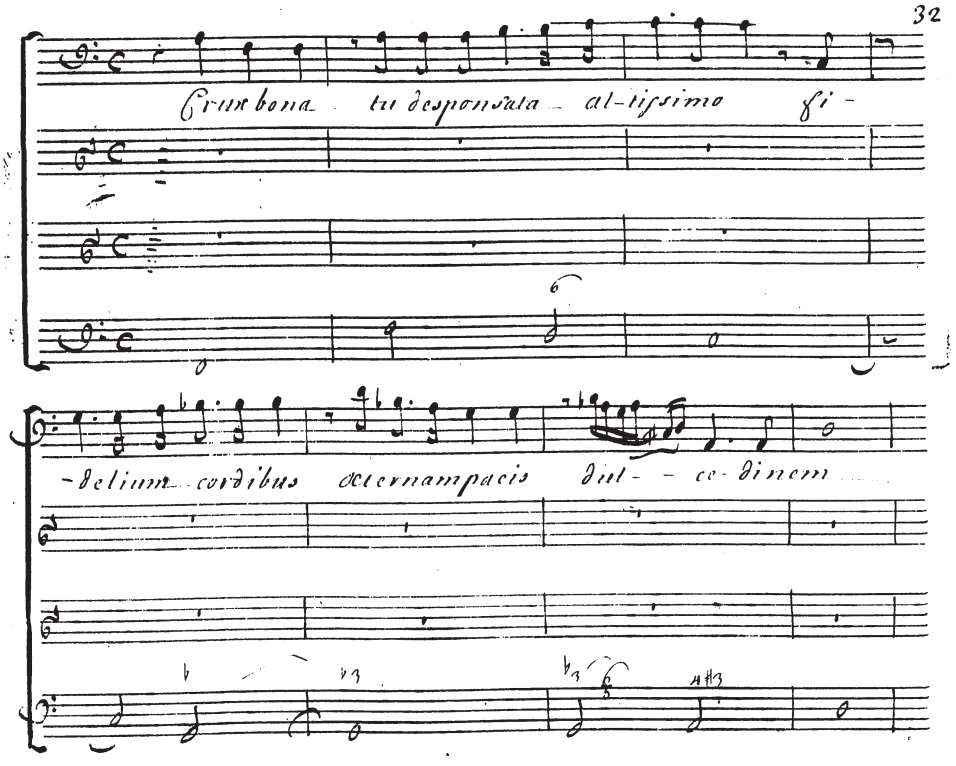
Cum bona tu desponsata al-tissimo si-
-delium cordibus aeternampacis dul- - ce-dinem

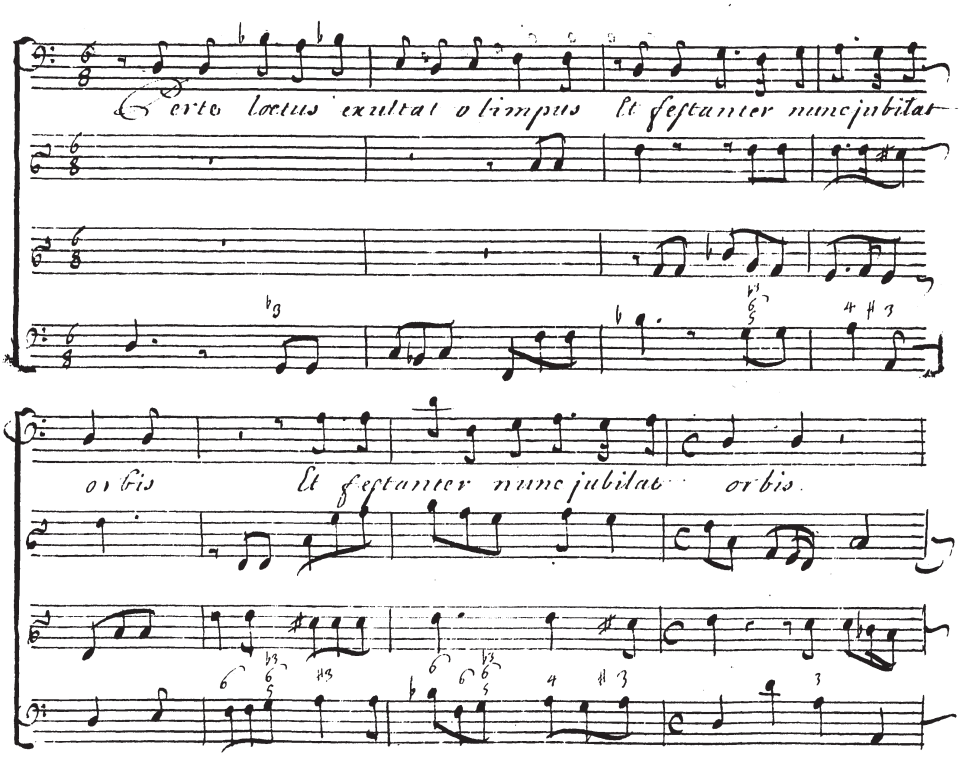
Certo locus exultat o limpus et festanter nunc jubilat
orbis et festanter nunc jubilat orbis.

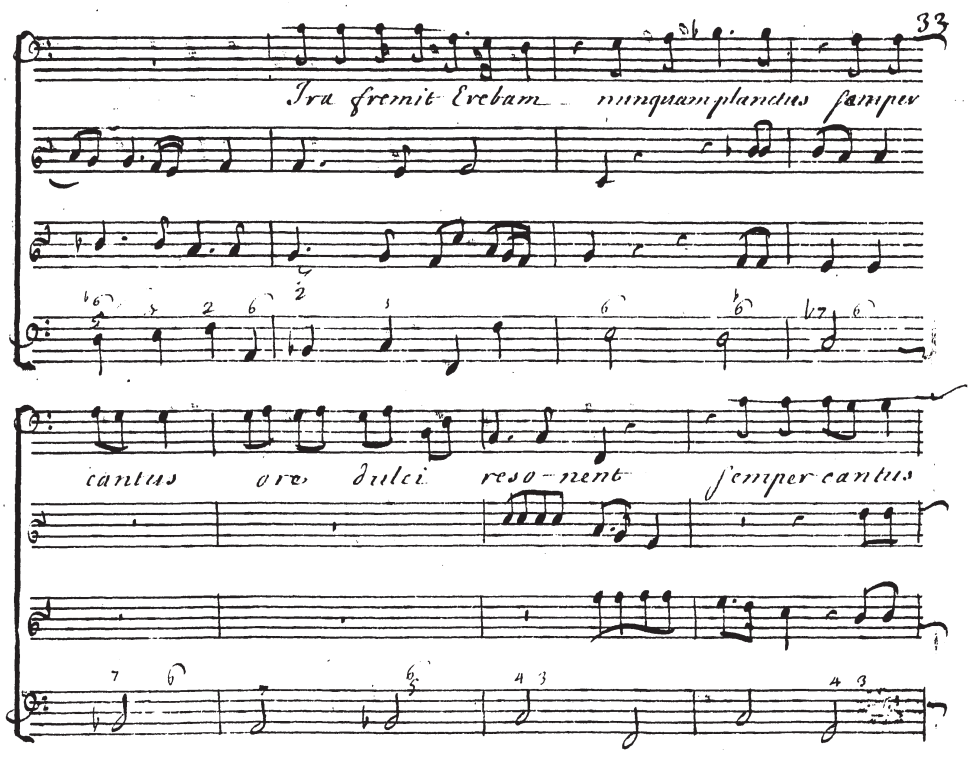
33
Ira fremit Erebam nunquam planctus semper
cantus ore dulci reso-nent semper cantus

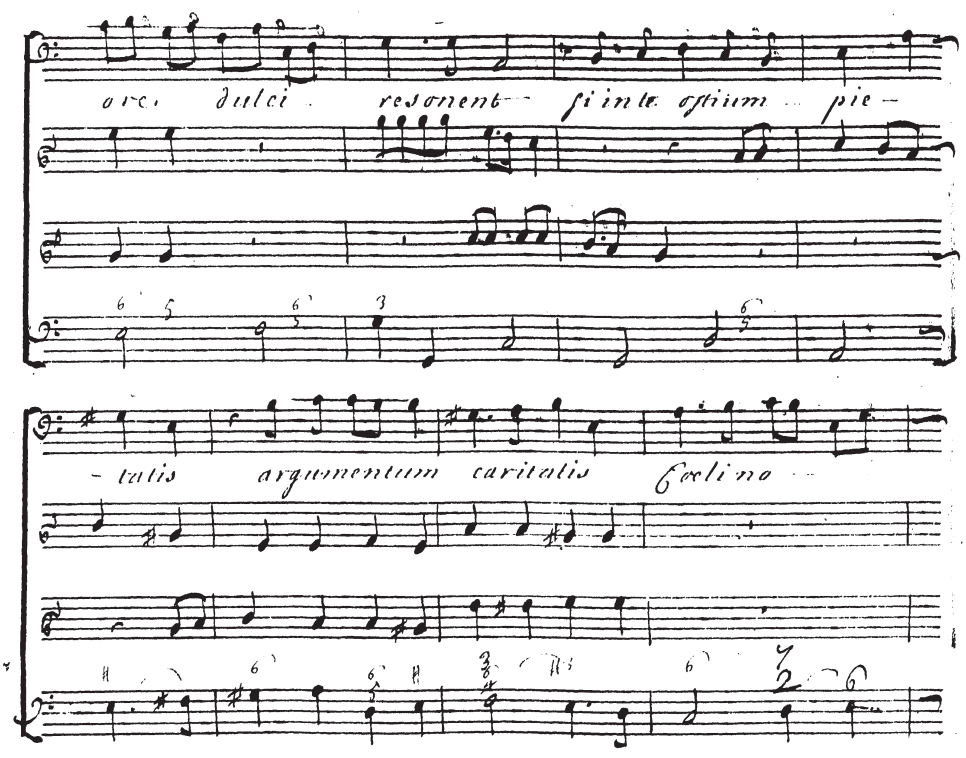

ore dulci resonent si in te ostium pie-

-tatis argumentum caritatis Coelino

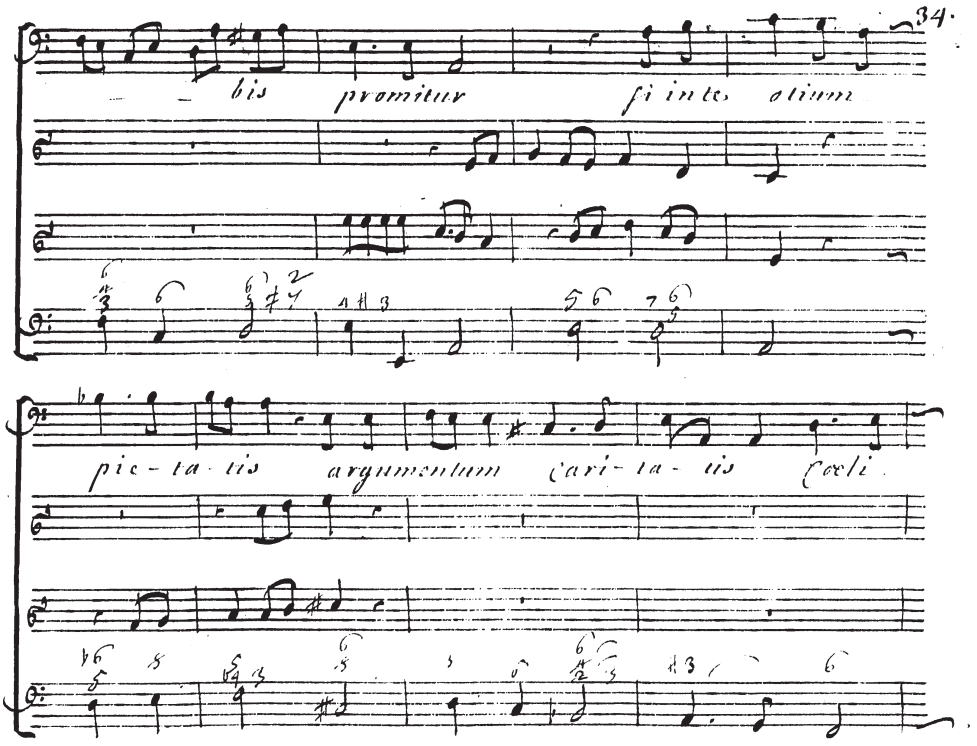
bis promitur fi inte atium
pic-ta-tis argumentum cari-ta-tis coeli

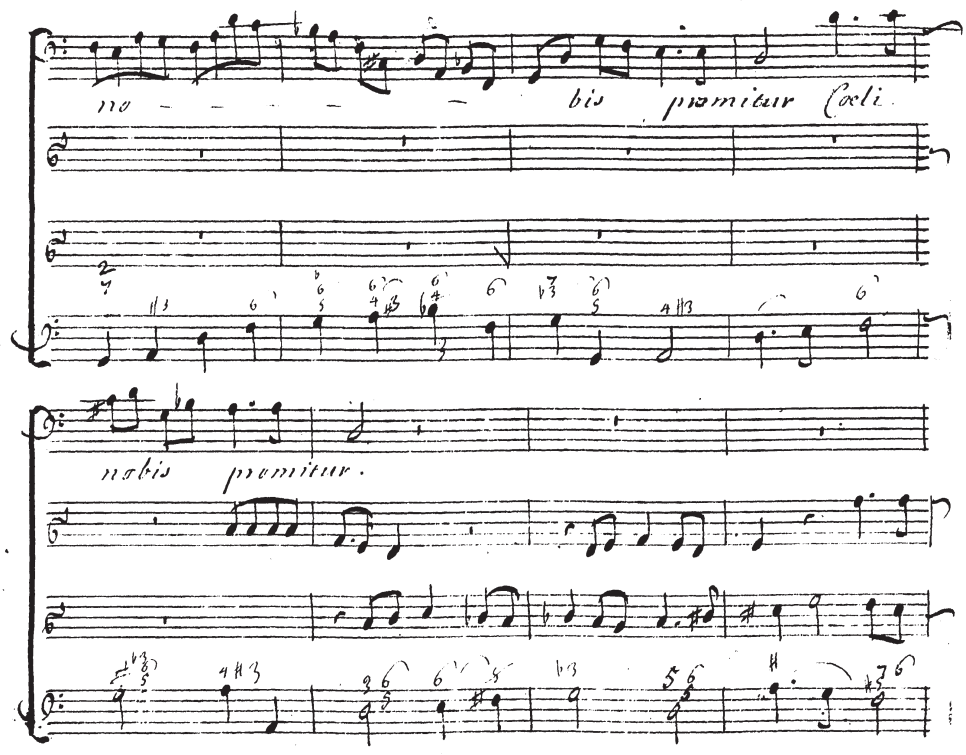
no - - - - - bis promitur Coeli
nobis promittur.

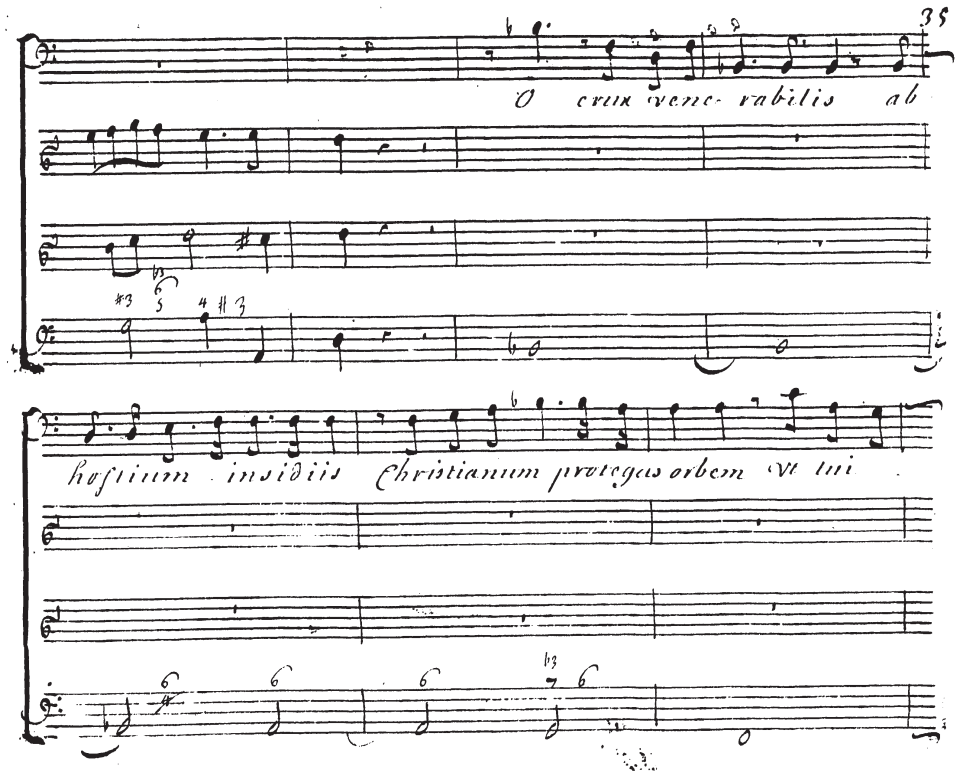
35
O crux vene- rabilis ab
hostium insidiis Christianum protegas orbem vt tui

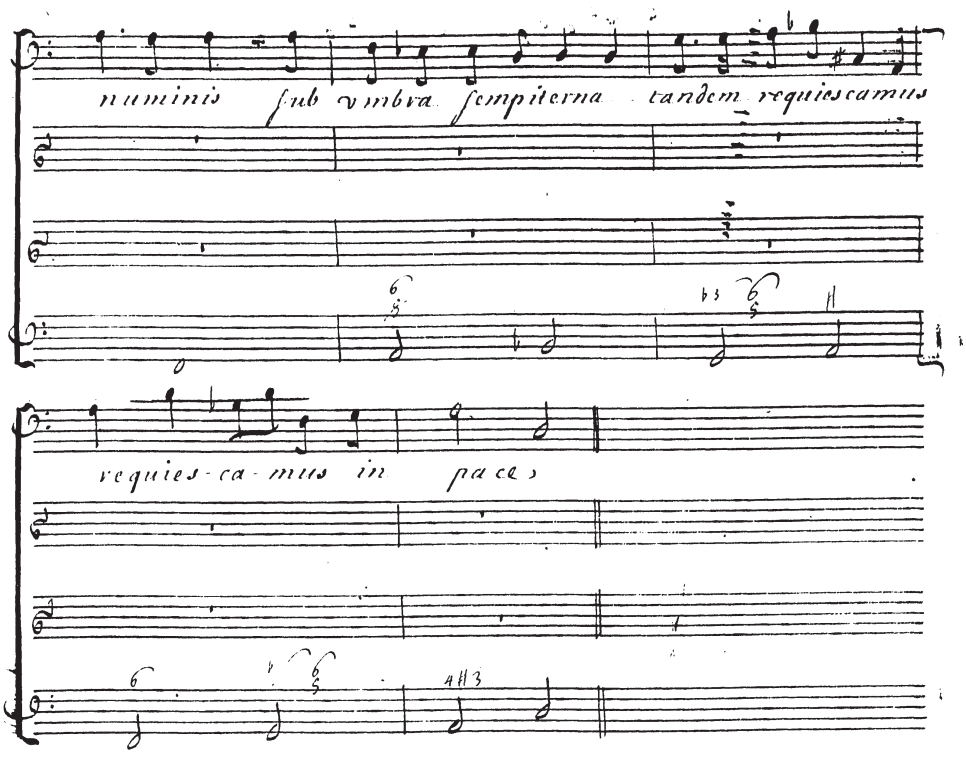
numinis sub umbra sempiterna tandem requiescamus
requies-ca-mus in pa ce

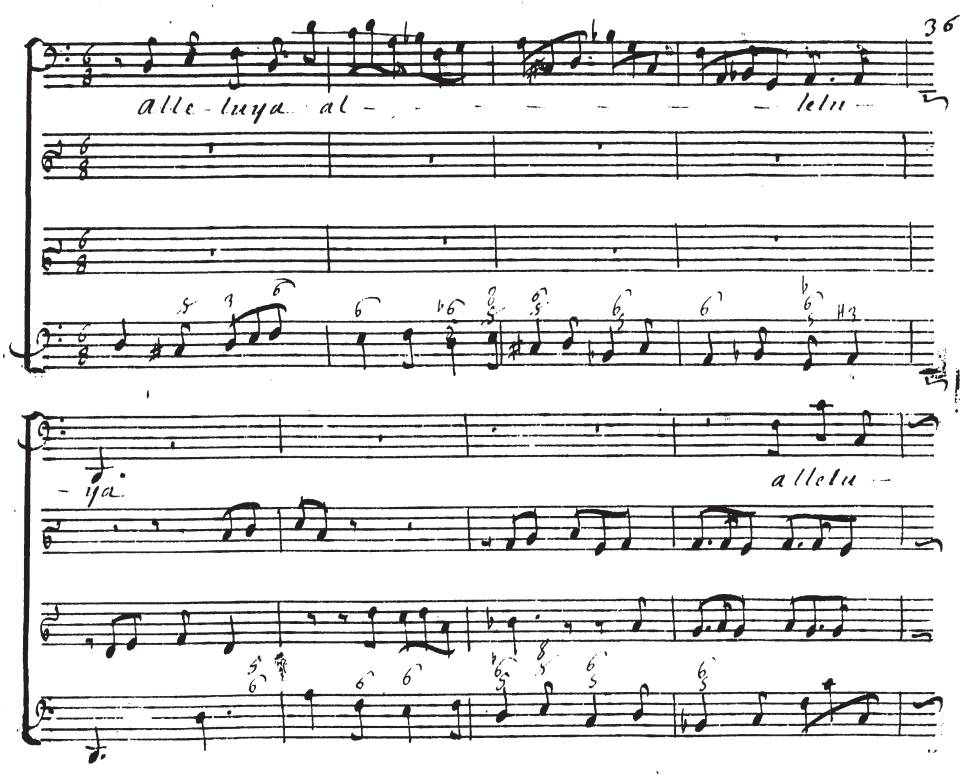
36
alle - luya al - - - - - - - - - - lelu -
- iya
alleluia -

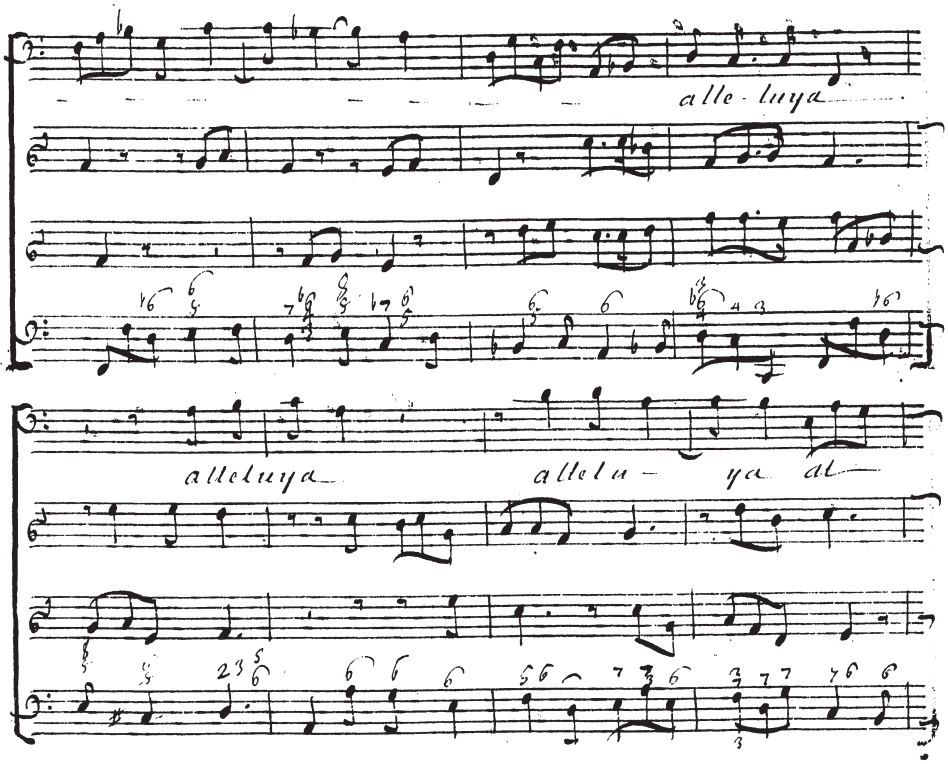
alle - luya
alleluya
allelu - ya al

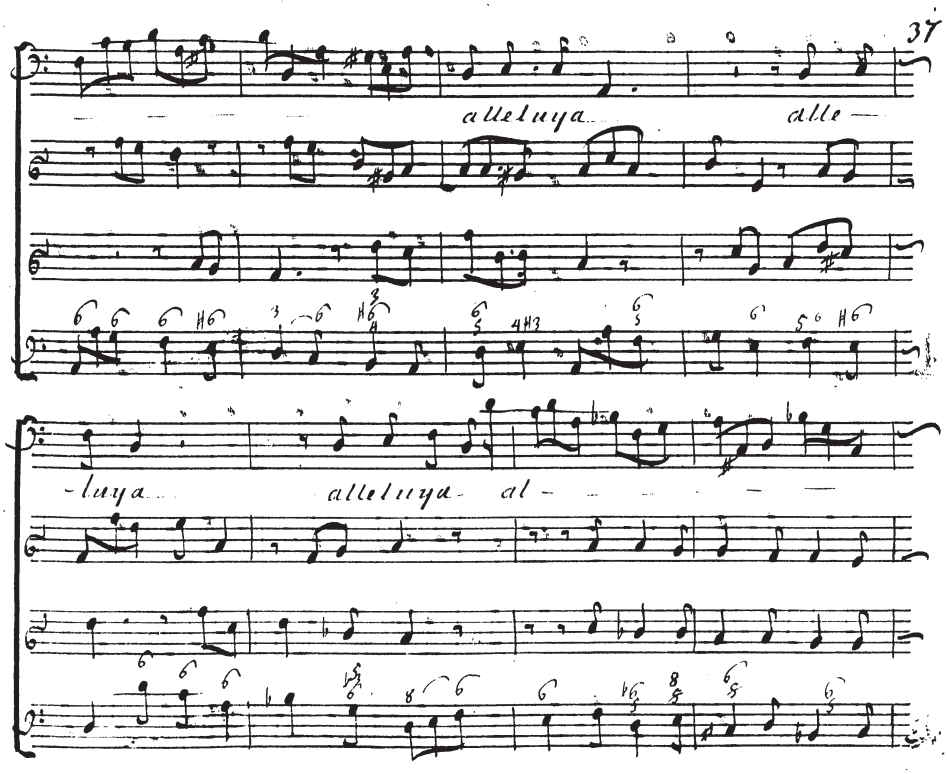
alleluya
alle —
-luya
alleluya al —

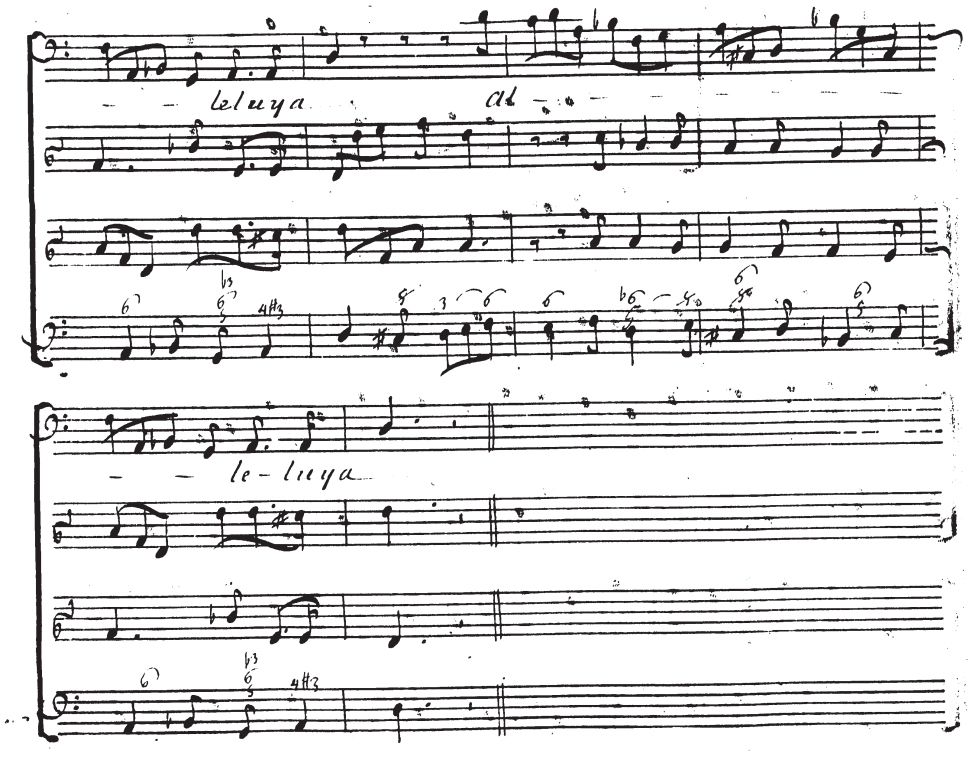
le-luya
ad
le-luya

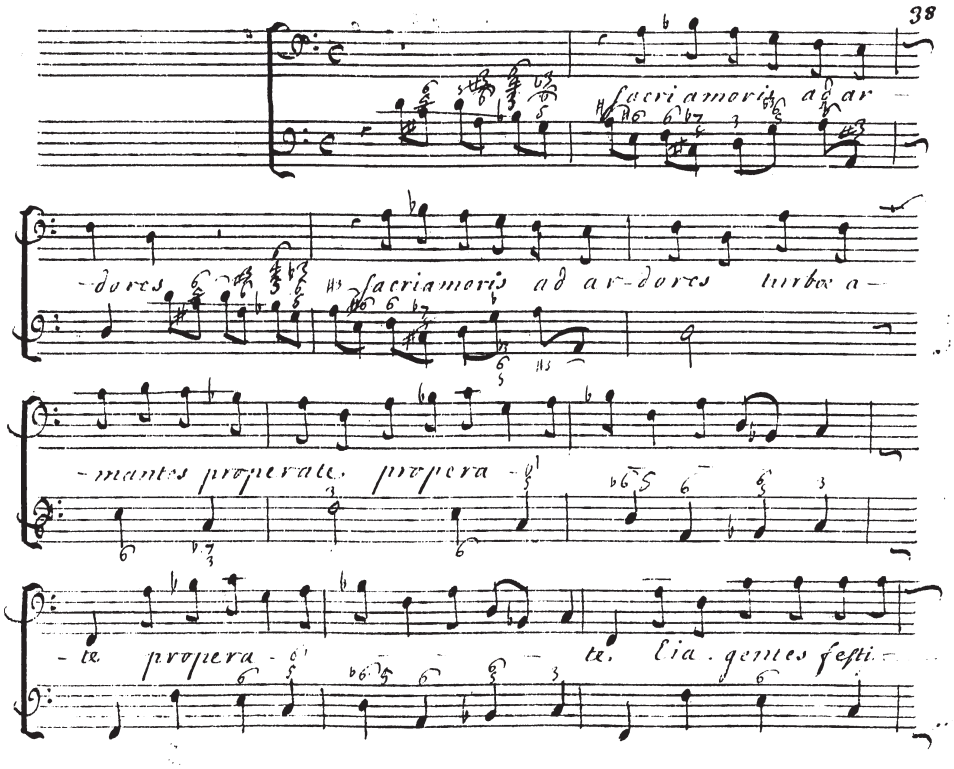
sacri amoris ad ar-
-dores sacriamoris ad ar-dores turbæ a-
-mantes properate, propera-
-te propera-te. Eia. gentes festi-

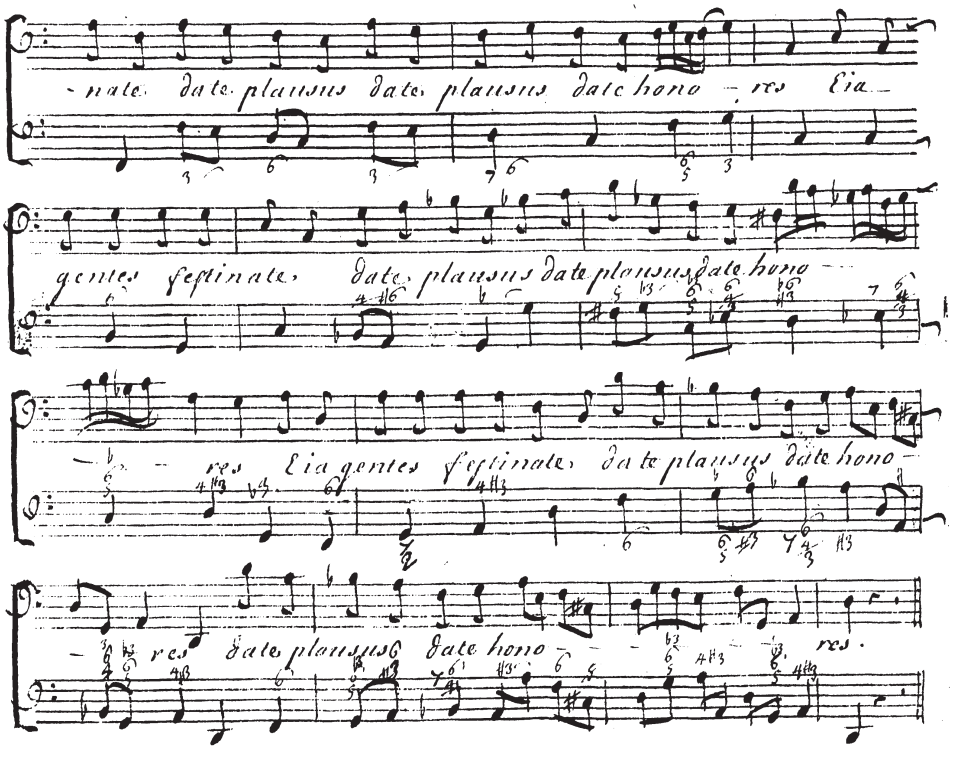
-nate date plausus date plausus date hono - res Eia
gentes festinate date plausus date plausus date hono -
- res Eia gentes festinate date plausus date hono -
- res date plausus date hono - res.

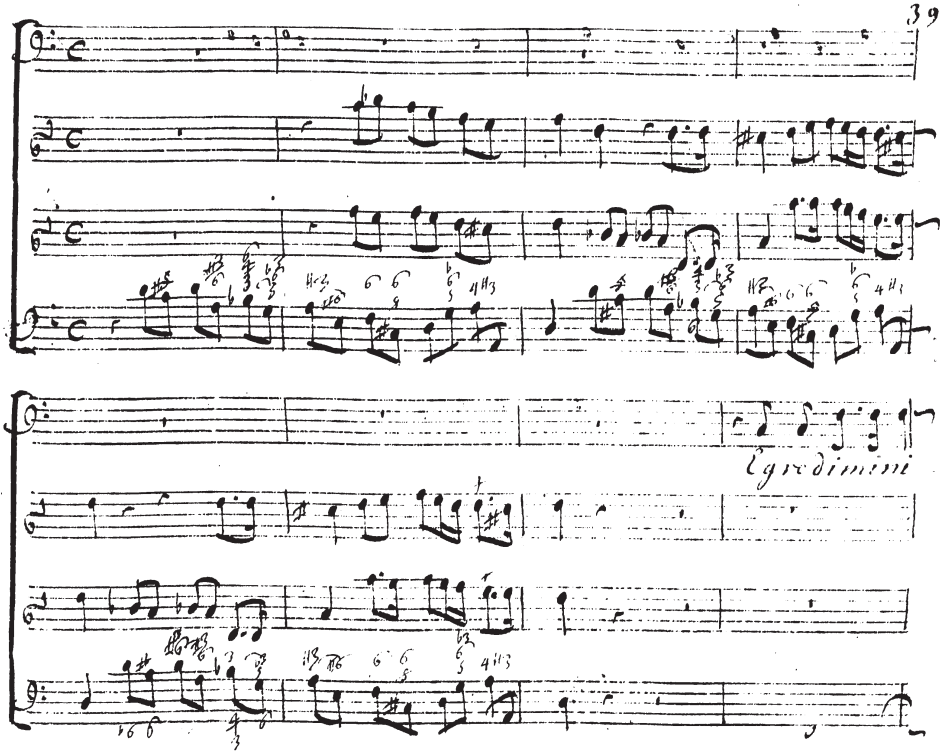
Ogredimini

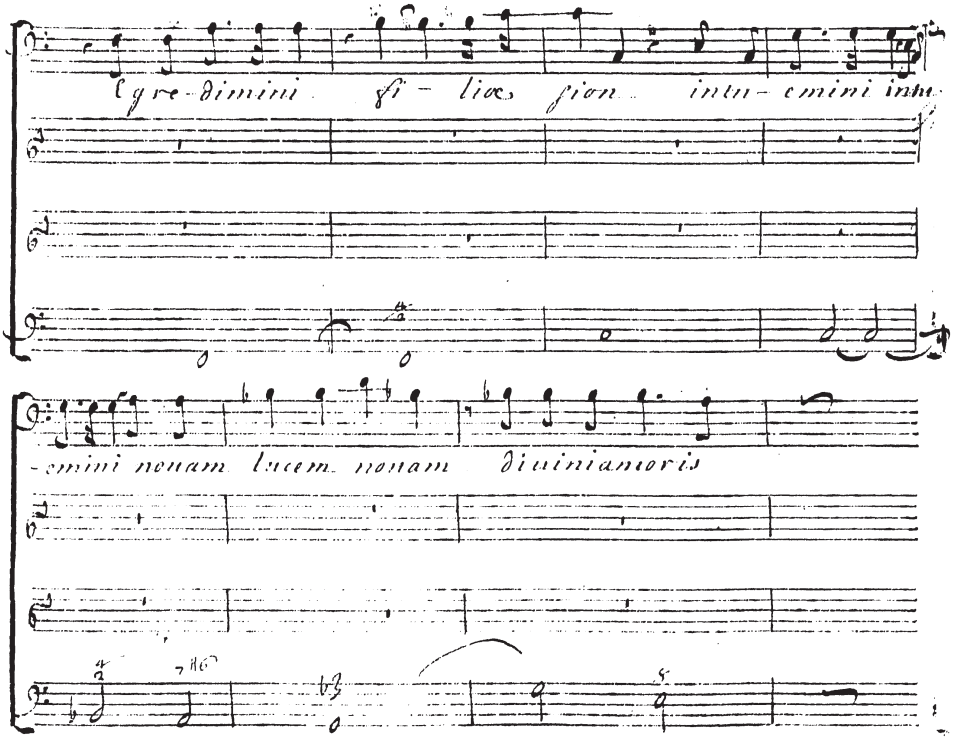
Egre-dimini fi-liæ sion intu-emini intu-
-emini nouam lucem nouam diuiniamoris

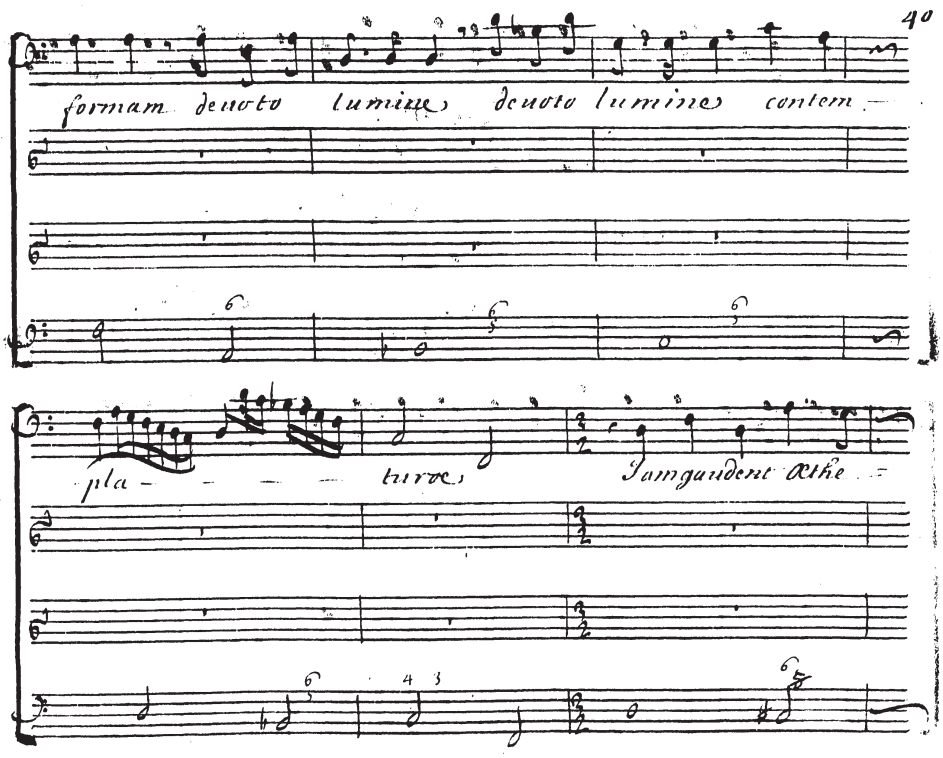
formam deuoto lumine deuoto lumine contem-
pla- turos Iamgaudent athe-

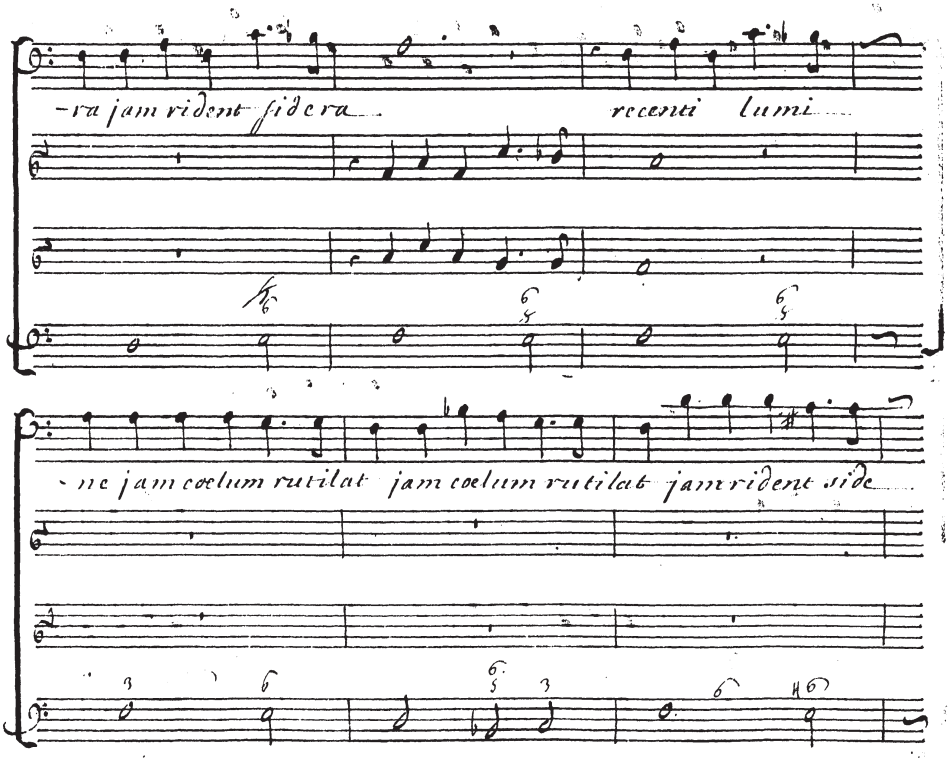
-ra jam vident sidera
recenti lumi
-ne jam coelum rutilat jam coelum rutilat jam vident side

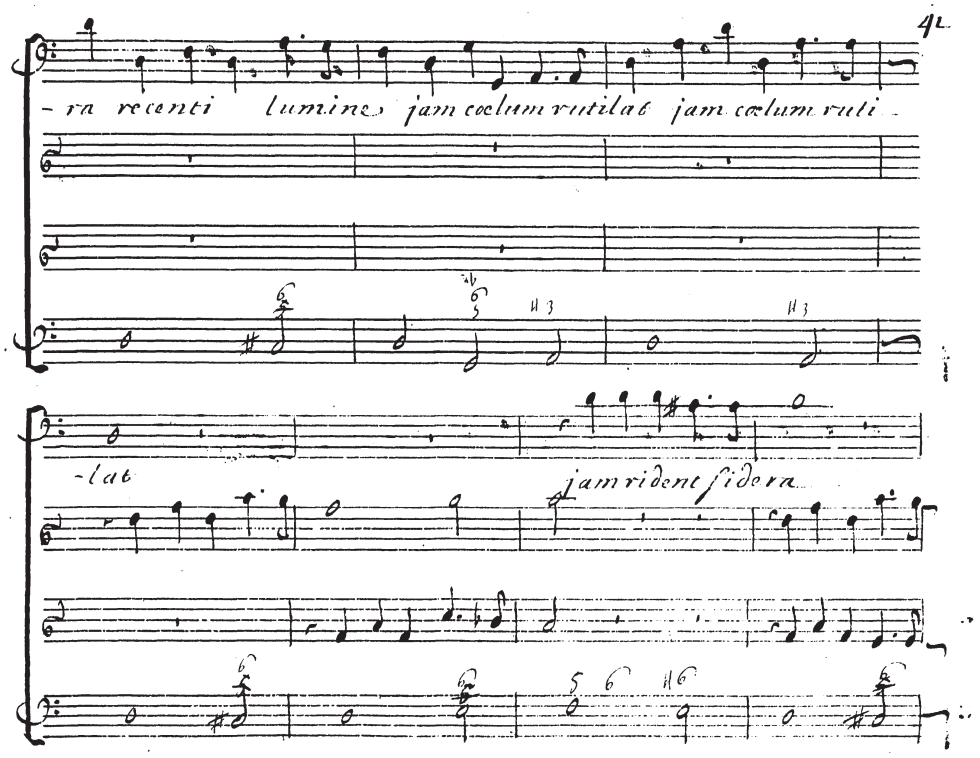
-ra recenti lumine jam cœlum rutilat jam cœlum ruti-
-lat
jam rident sidera

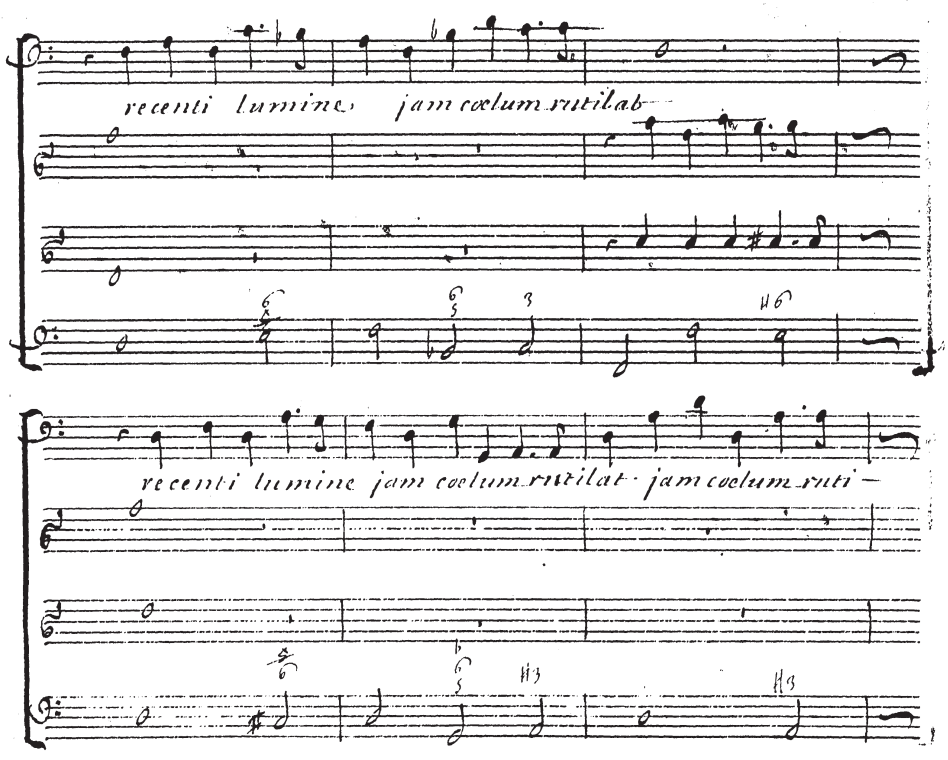
recenti lumine jam coelum rutilat
recenti lumine jam coelum rutilat jam coelum ruti-

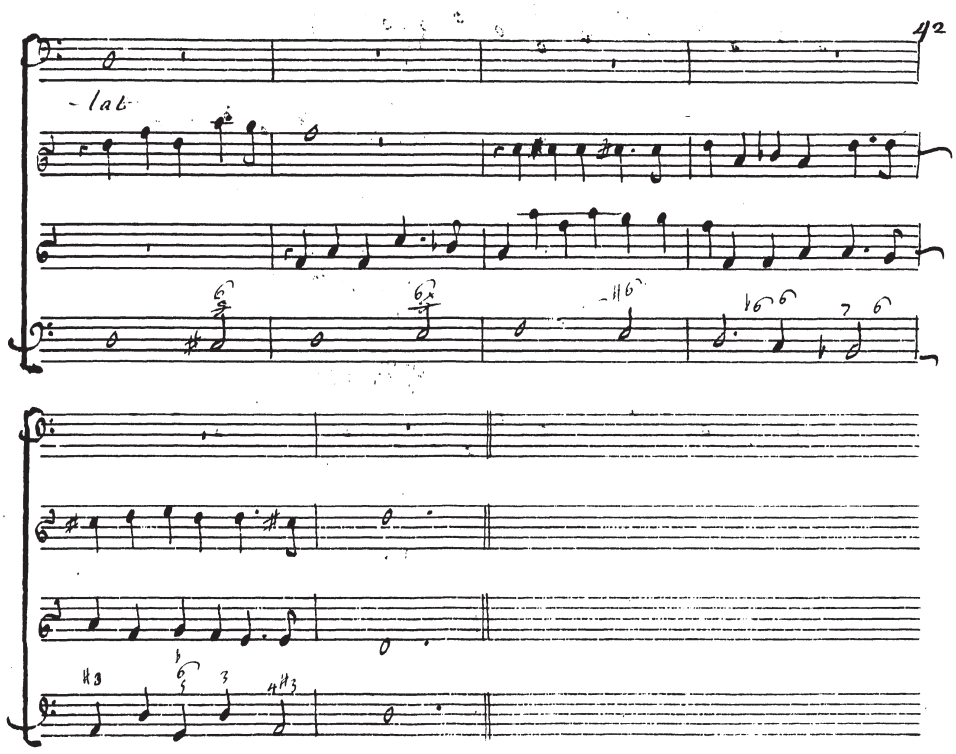
42
- lat.

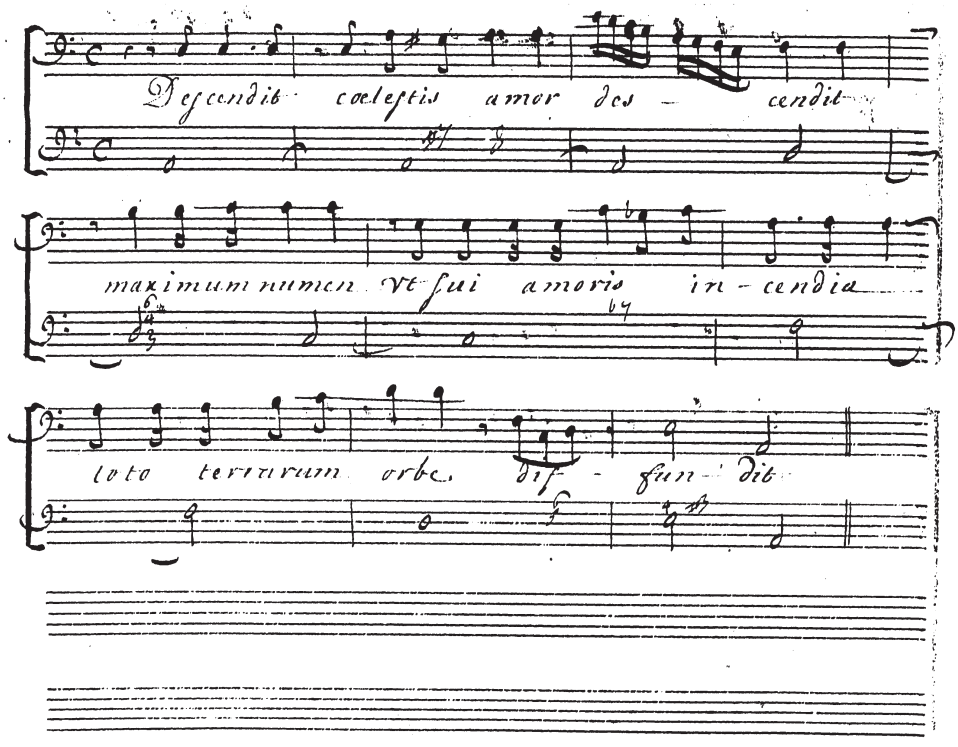
Descendit coelestis amor des - cendit
maximum numen Vt sui amoris in - cendia
toto terrarum orbe dif - fun - dit

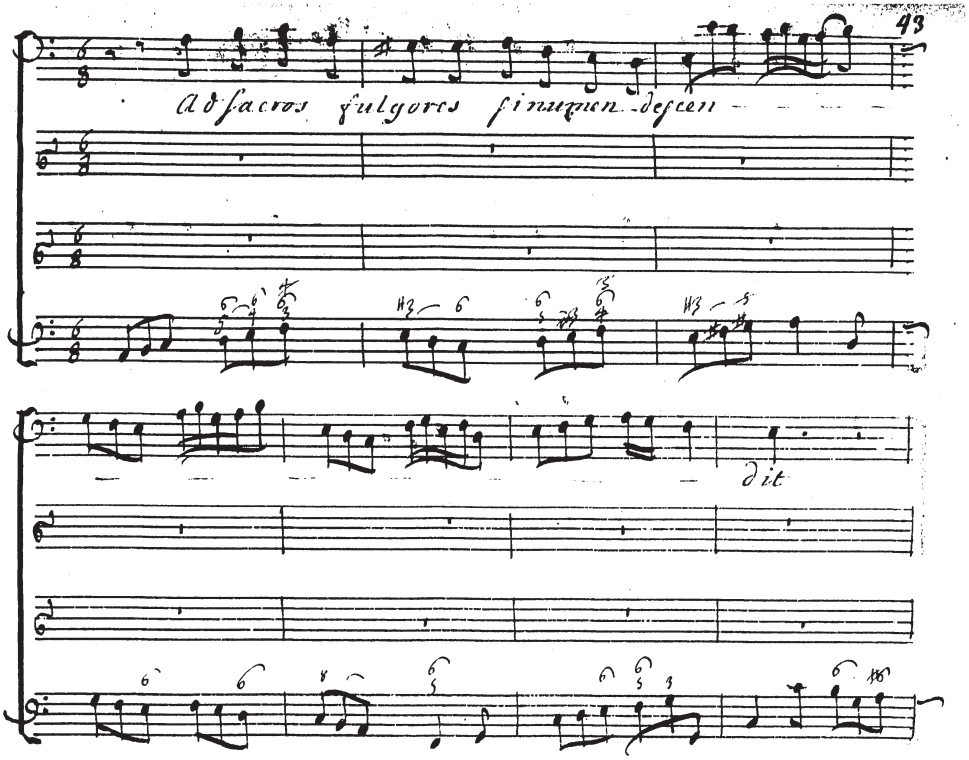
43
ad sacros fulgores simul descen
dit

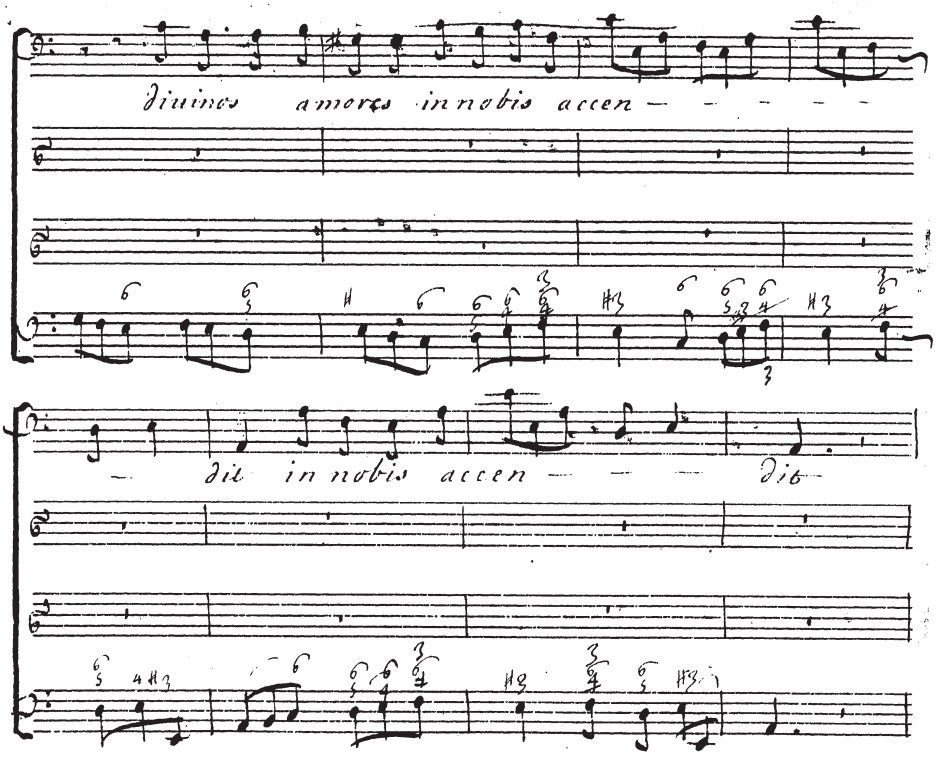
diuinos amores in nobis accen — — — —
— dit in nobis accen — — — dit —

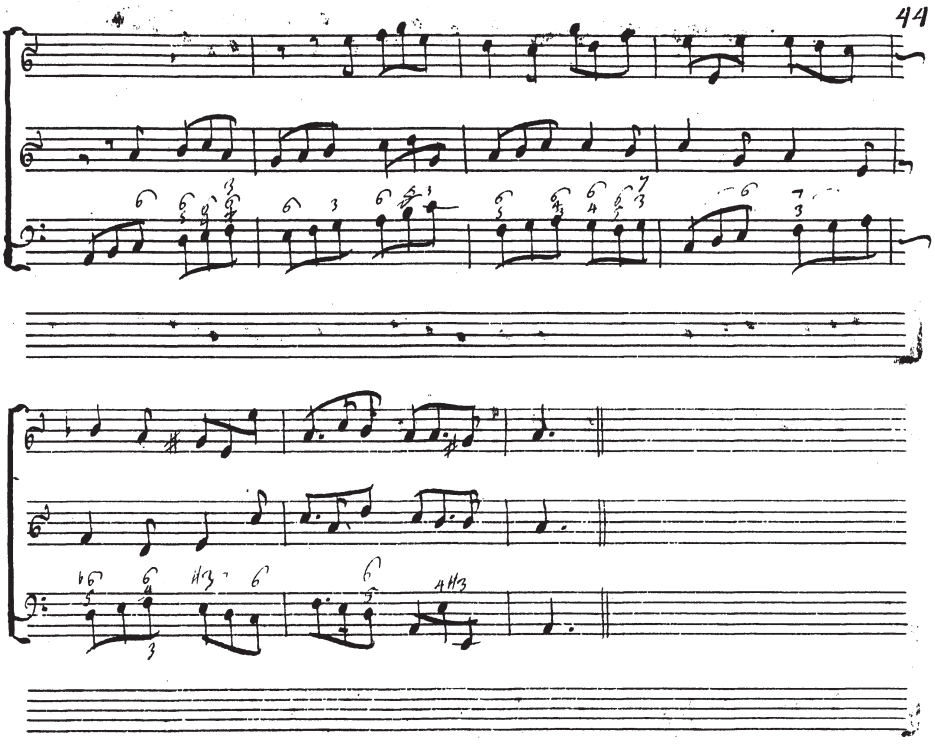

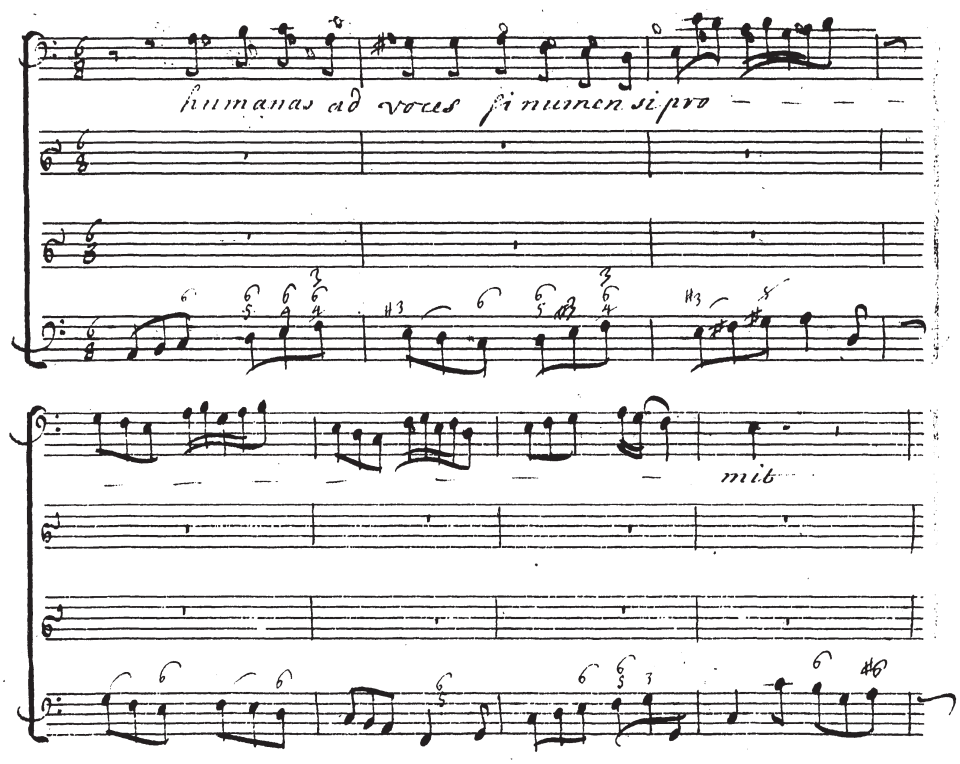
humanas ad voces si numen si pro
mi b

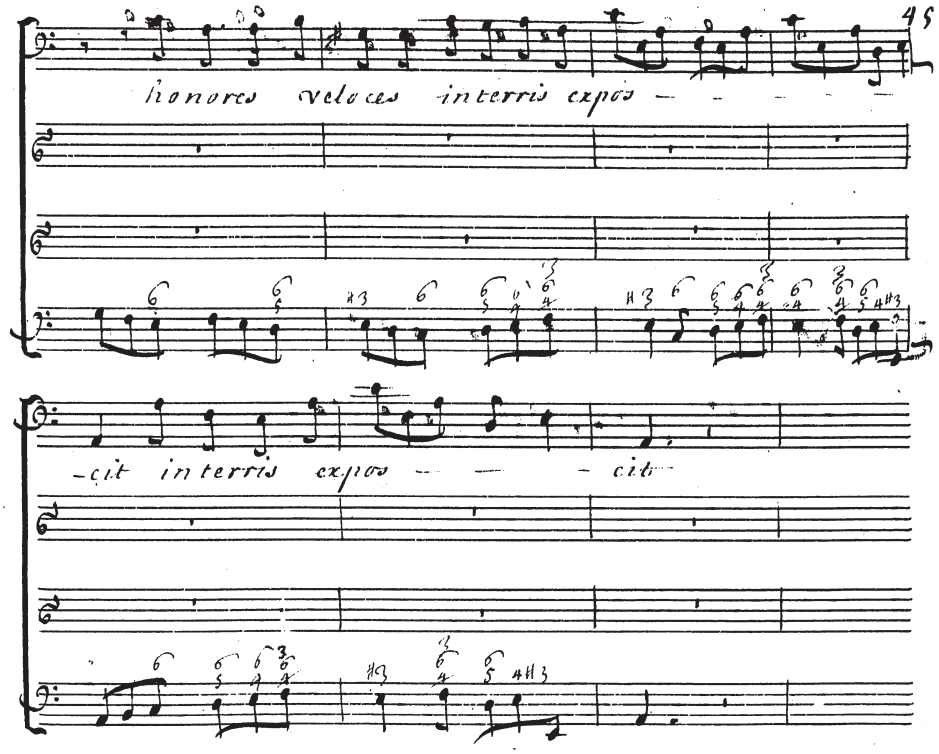

honores veloces interris expos - - - - -

-cit interris expos - - - cit

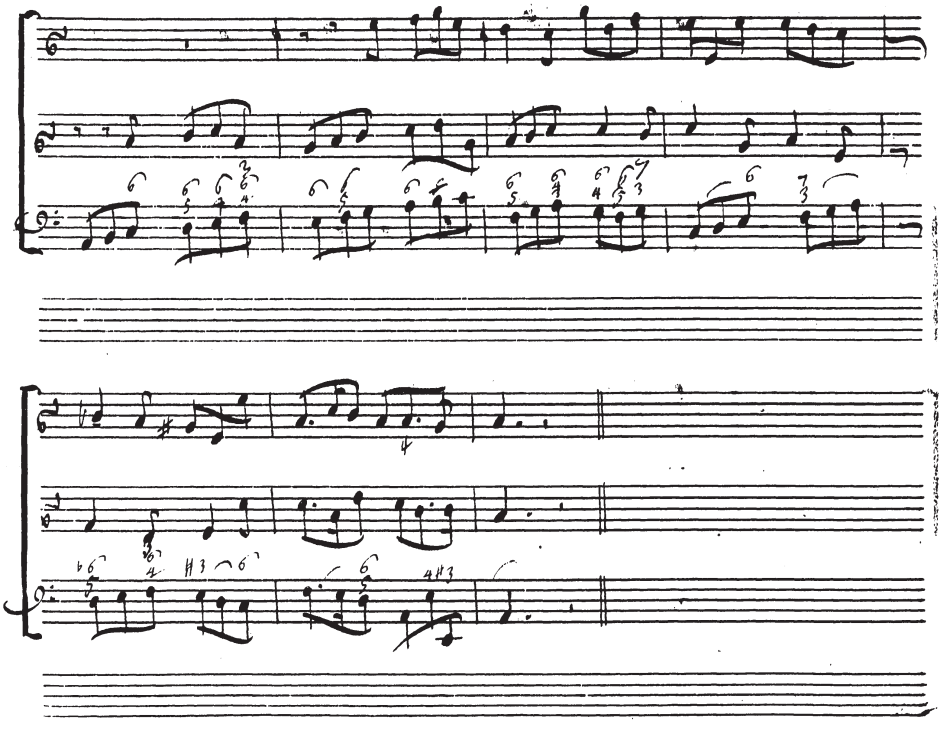

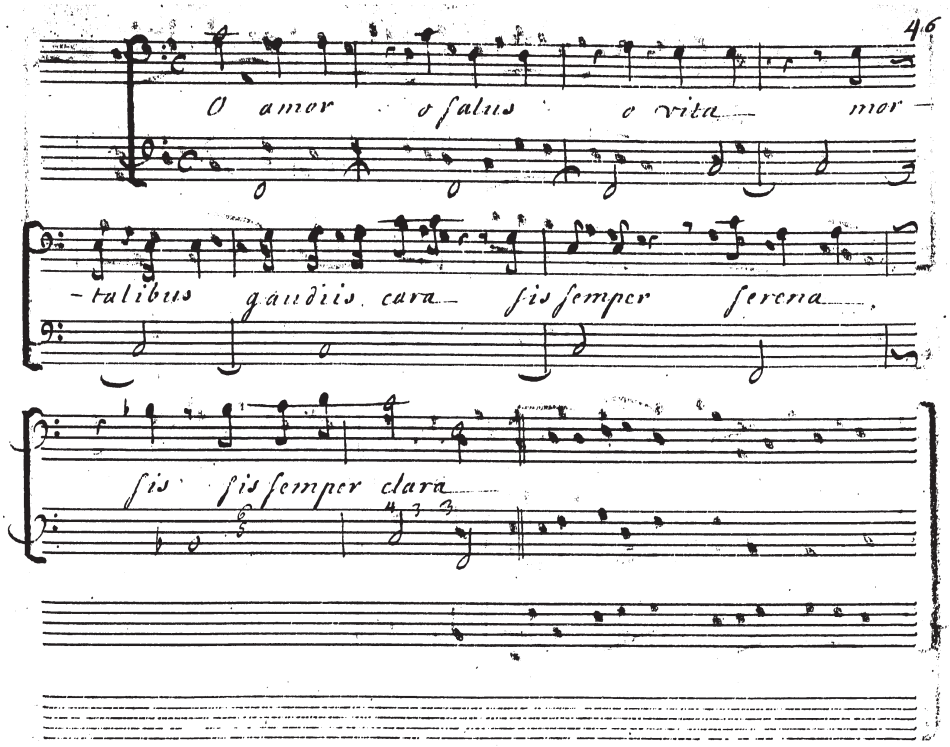
O amor o salus o vita mor
-talibus gaudiis cara sis semper serena
sis sis semper clara

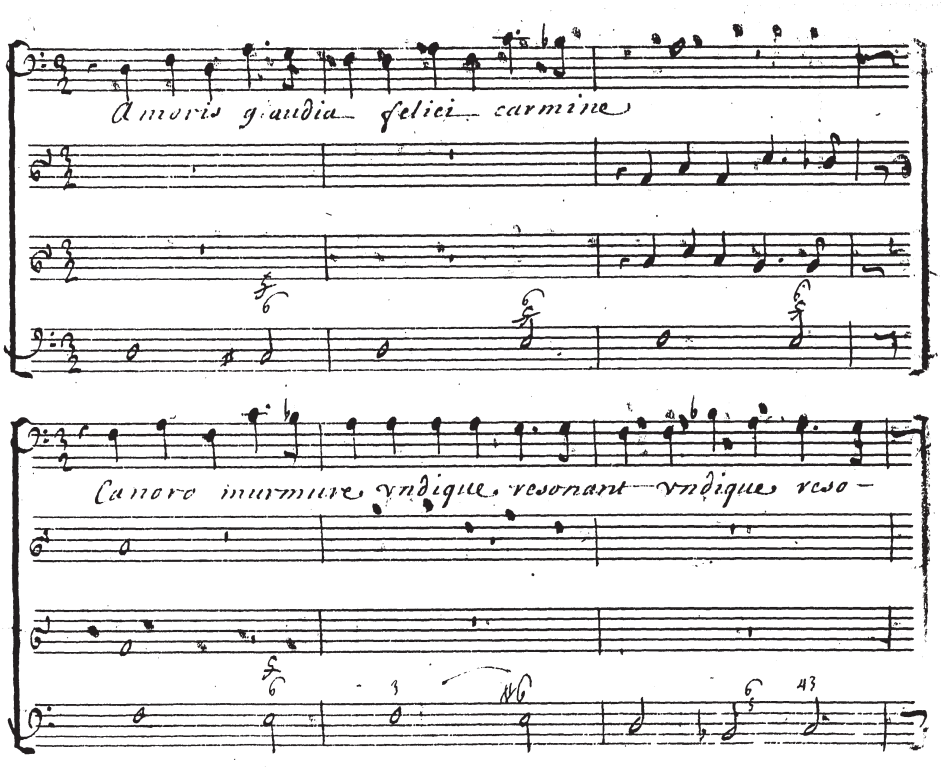
Amoris gaudia felici carmine
Canoro murmure vndique resonant vndique reso-

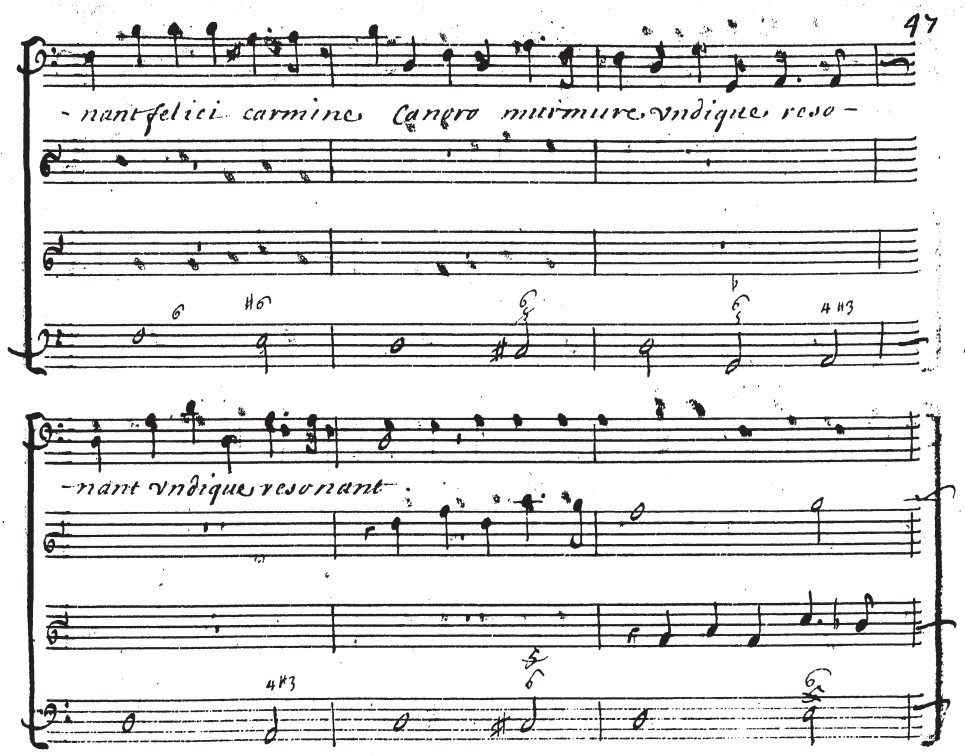
-nant felici carmine Cantro murmure vndique reso-
-nant vndique resonant-

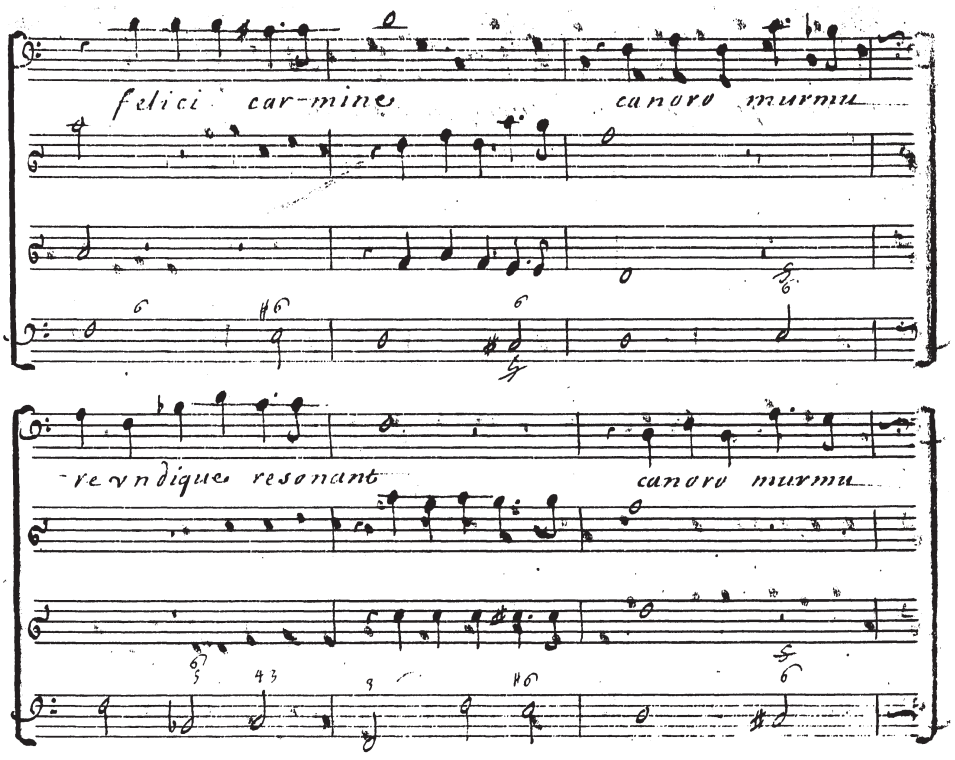
felici car-mine
canoro murmu
re v n dique resonant
canoro murmu

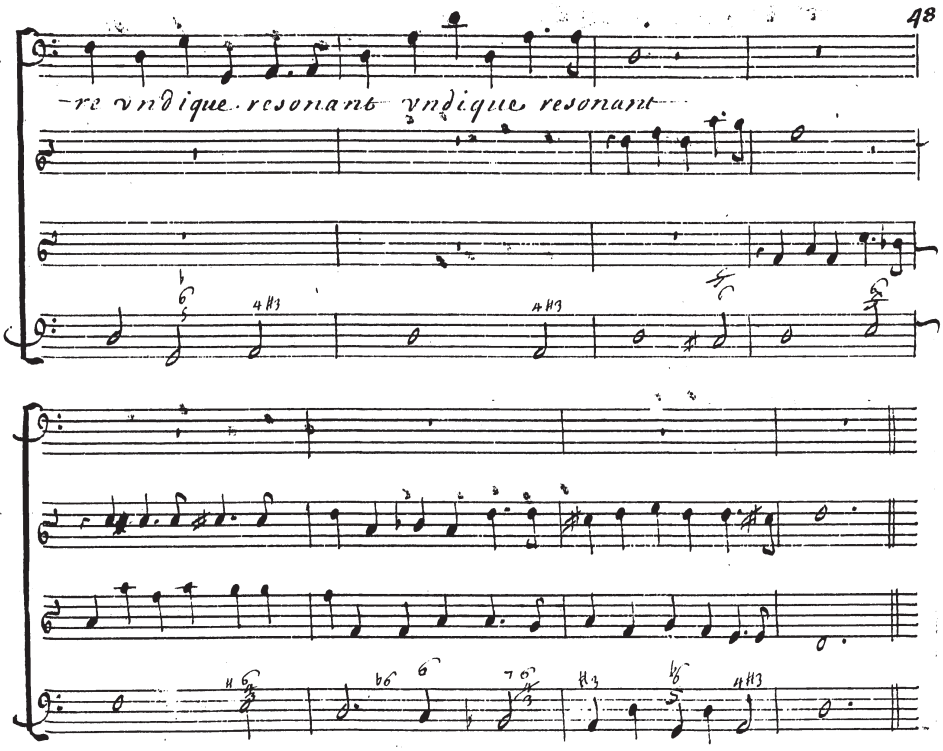
re vndique resonans vndique resonant

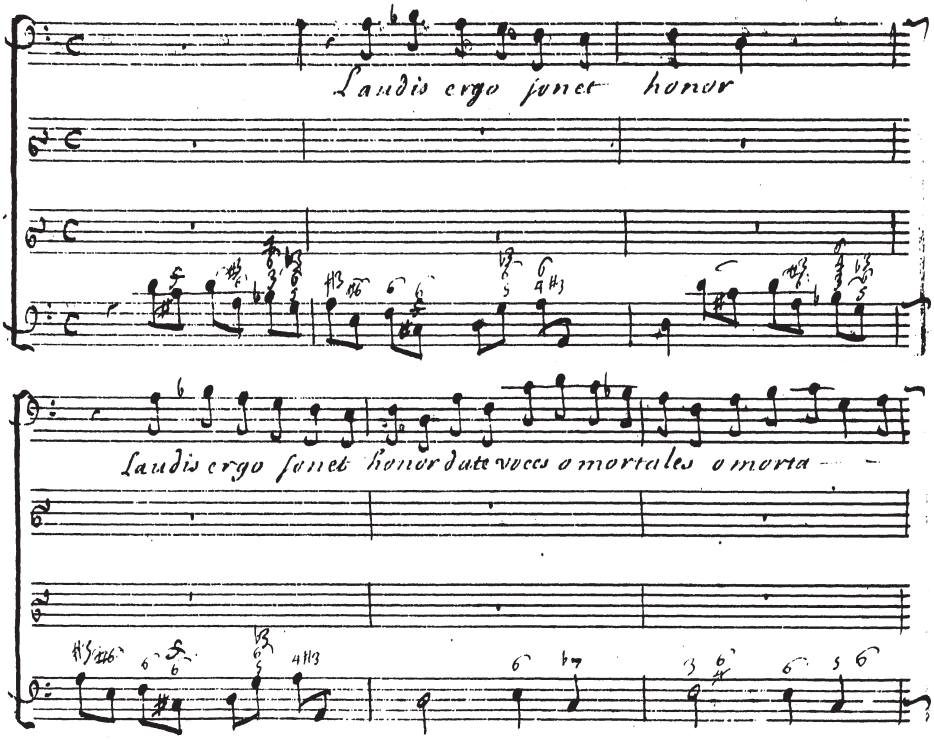
Laudis ergo sonet honor
Laudis ergo sonet honor date voces o mortales o morta

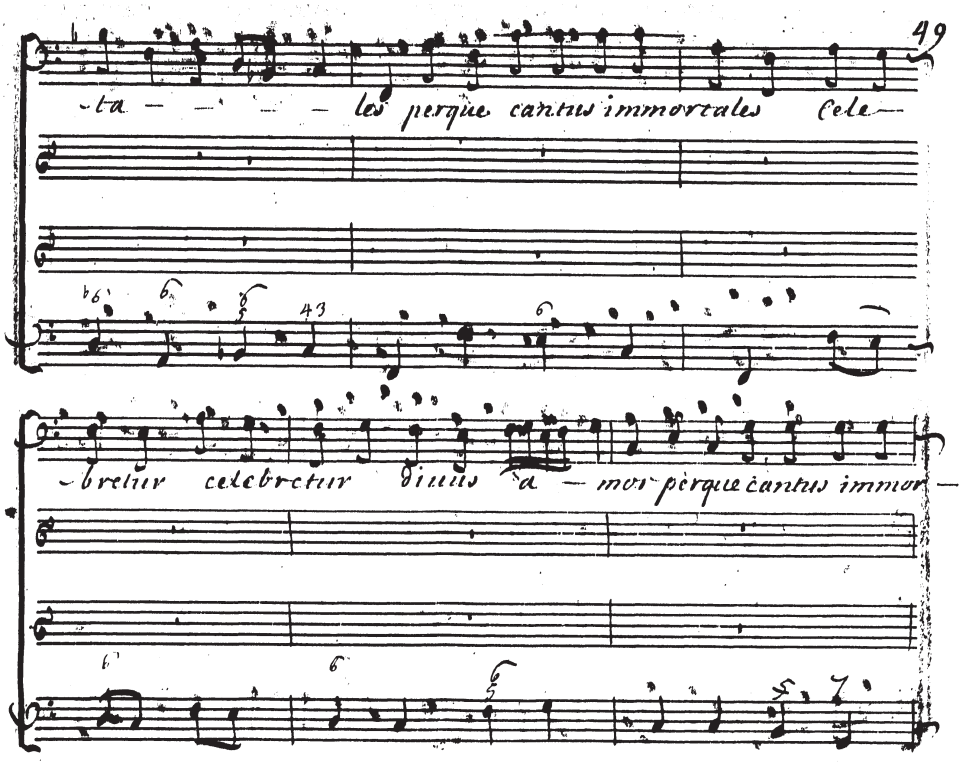
-ta — — — — les perque cantus immortales cele—
-brelur celebretur divus a — mor perque cantus immor —

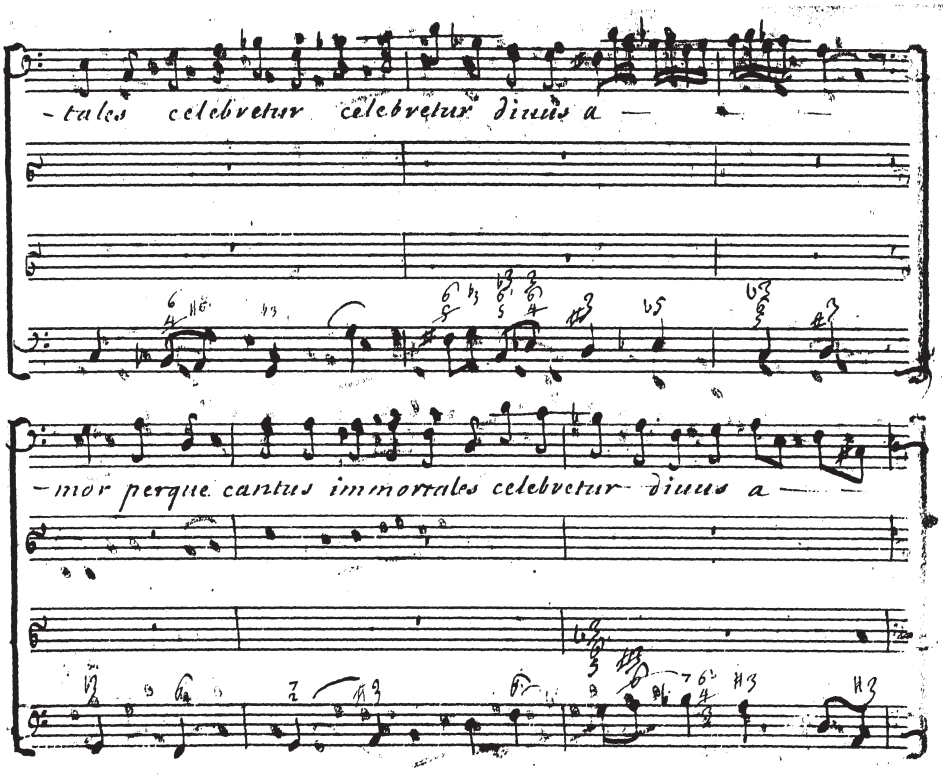
-tales celebretur celebretur divus a —
-mor perque cantus immortales celebretur divus a —

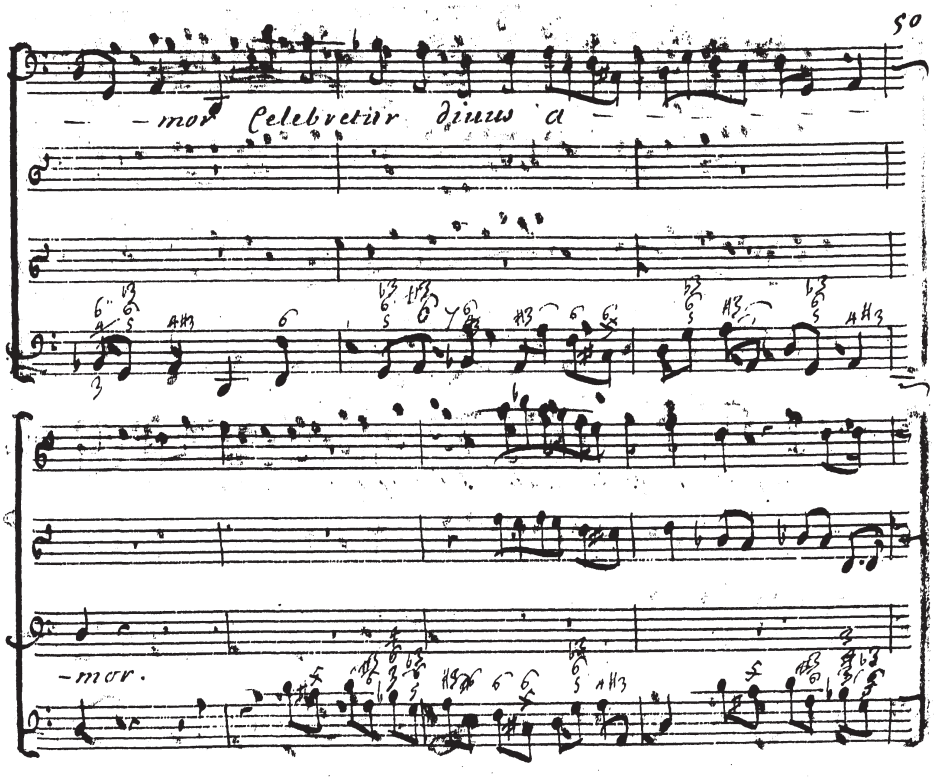
– mor celebretur divinus a –
– mor.

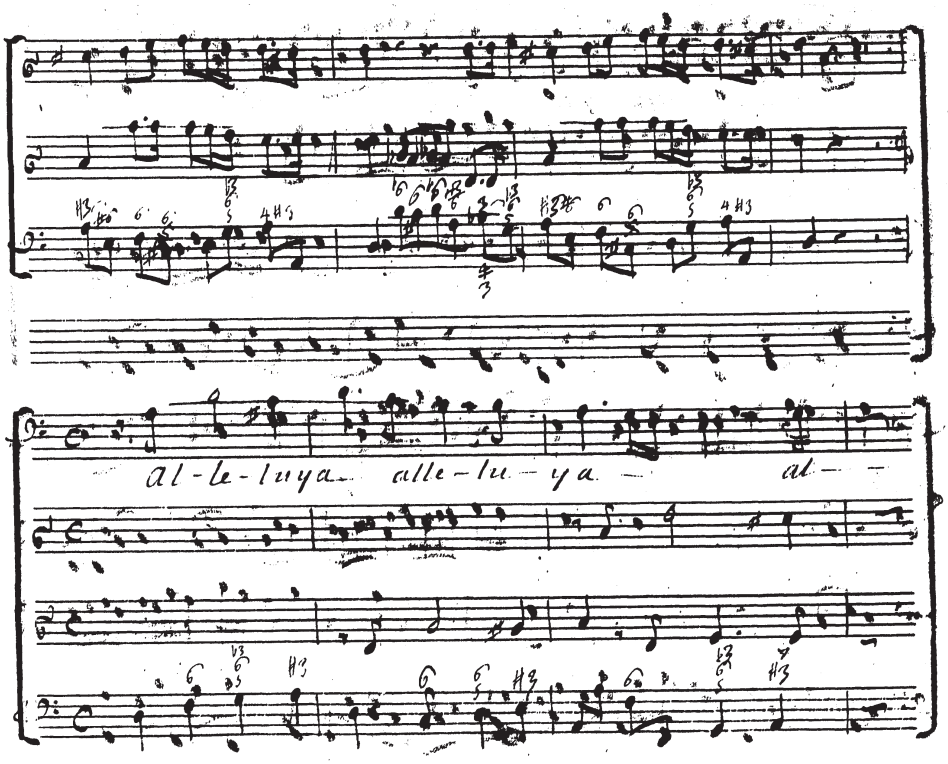
al-le-luya alle-lu-ya al-

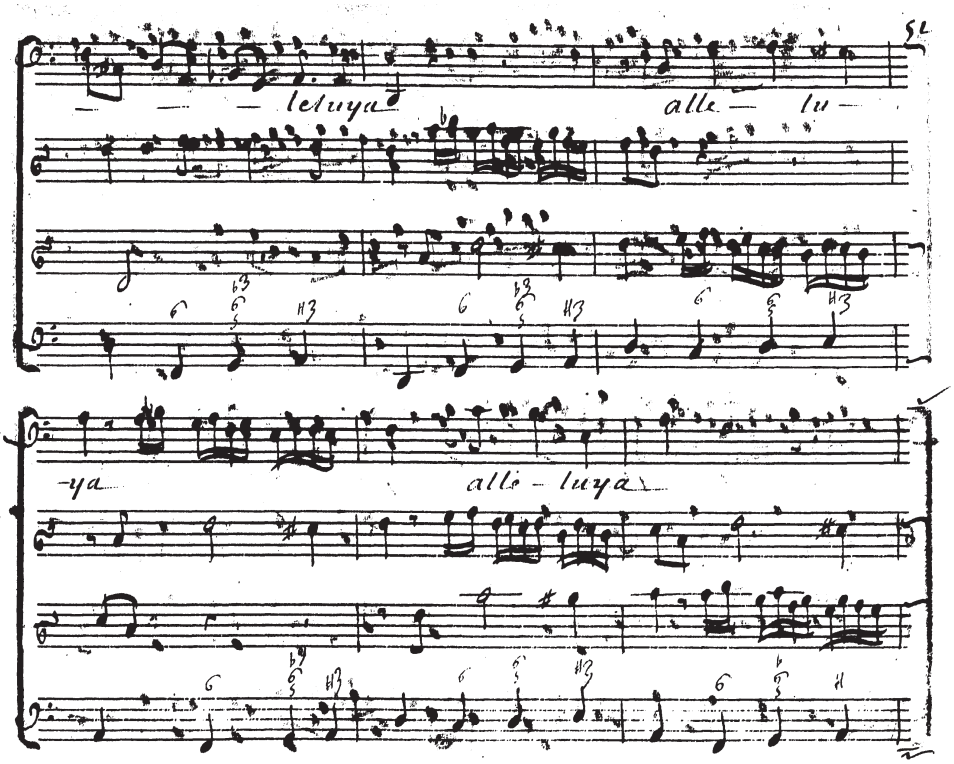
— — — leluya
alle — lu —
-ya
alle - luyà

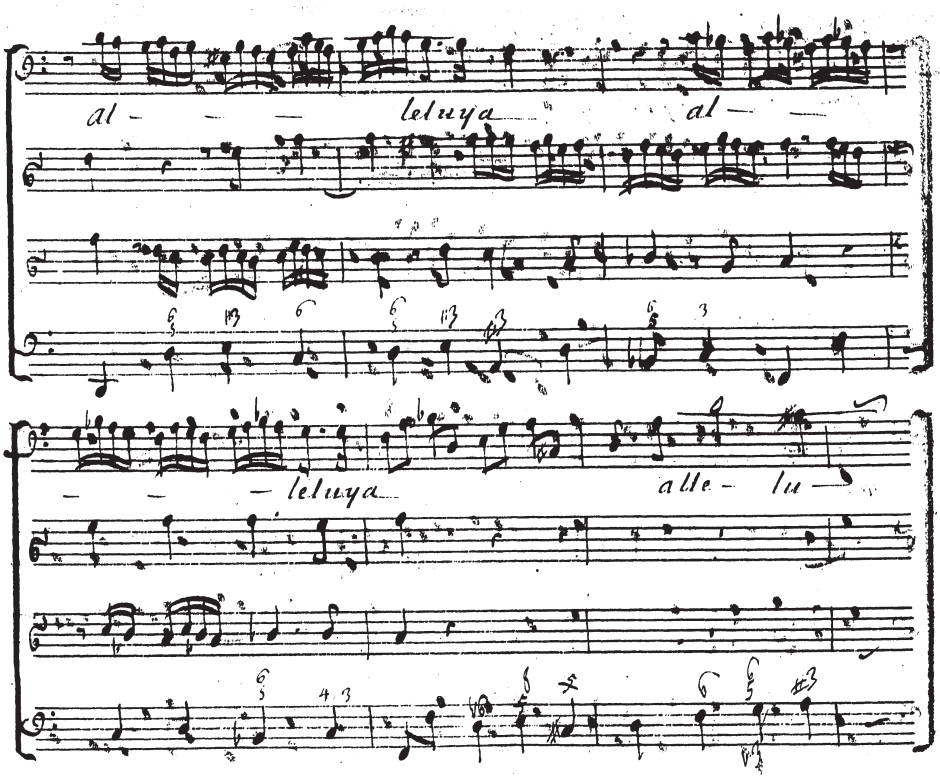
al — — — leluya — al — —
— — — leluya — alle- lu —

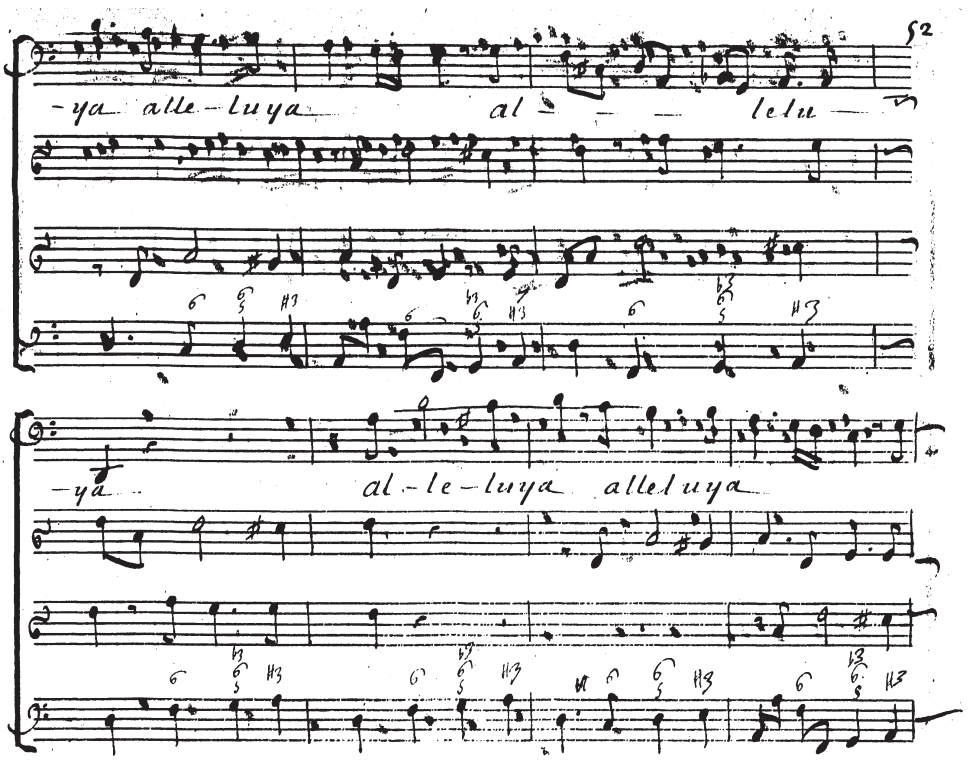
52
-ya alle-luya
al - le-lu
-ya
al-le-luya alleluya

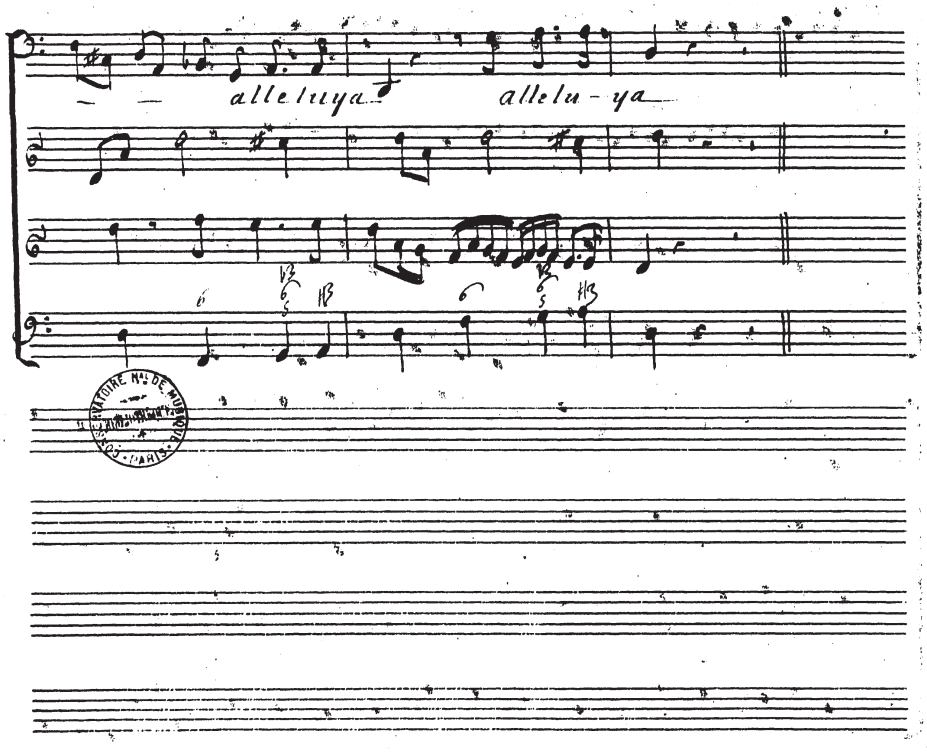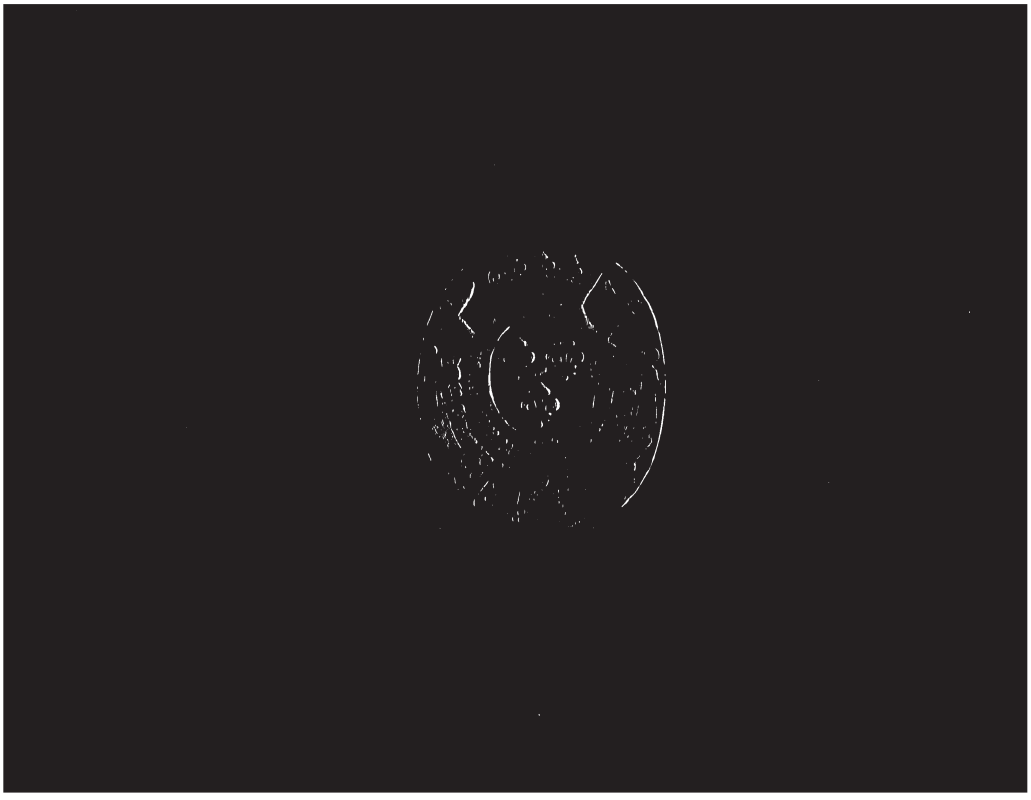
alleluya
allelu-ya